



2007



CHRYSLER



The trademarks displayed, except the Winchester® trademark are the exclusive property of Browning International. No use will be allowed prior to formal approval by Browning International, and unauthorised use will be prosecuted. The Winchester® trademark is licensed to Browning International by Olin Corporation. (USA). The documents, information, technical data, and photographs displayed in the present catalogue may not be reproduced, modified, translated or inserted in a databank, communicated to the public, in whole or in part, in any form whatsoever, without Browning International's prior and written approval. All rights reserved for all countries. Specifications in this catalogue are liable to change without prior notice. The purchase and possession of the products shown in this catalogue are subject to local legislation in force.

- Editor in charge: Philippe Chamoret, Marketing Manager Browning International
- Design & computer graphics: Agence To Be, Thimister (Belgium) www.to-be.be
- Photographs: To Be, Armand Dedée, Browning & Winchester, Philippe Allard
- Printing: Casterman

INTRODUCTION	2-11	SCOPES - OPTALENS	60-62
BROWNING, A PASSION	2		
CONTENTS	3	GAME AND TARGET SHOOTING (GTS)	63-65
THE BROWNING RANGE	4-7	CHOKES - COMPATIBILITY	63
SPIRIT OF JOHN MOSES BROWNING	8	OVER-AND-UNDER SHOTGUNS - GTS	64-65
BAR HISTORY	9		
BROWNING «THE BEST THERE IS»	10-11	TARGET SHOOTING	66-91
CUSTOM SHOP GUNS	12-23	OVER-AND-UNDER SHOTGUNS - CYNERGY	68-73
OVER-AND-UNDER SHOTGUNS - B25	14-17	OVER-AND-UNDER SHOTGUNS - ULTRA XT - XTR - XSH - XS	74-77
B25 ENGRAVINGS	18-19	OVER-AND-UNDER SHOTGUNS - GP SPORTER	78-79
DOUBLE EXPRESS RIFLES - CCS25	20-21	OVER-AND-UNDER SHOTGUNS - B525	80-83
BSL - SA .22 - BAR	22-23	RIFLES BUCK MARK - SA.22 - BL.22	84-85
		HAND GUNS - GP - PRO 9 - BUCK MARK	86-89
HUNTING FIREARMS	24-59	VECTIS	90
OVER-AND-UNDER SHOTGUNS - B525	26-35	HUNTING CARTRIDGES	91
BACK-BORED™	34		
SEMI-AUTOMATIC SHOTGUNS - FUSION EVOLVE - GOLD - PHOENIX	36-43	CLOTHING/ACCESSORIES	92-117
BROWNING ARMS COMPANY QUALITY DEMANDS: B.A.C.O.	44-45	HUNTING CLOTHING	94 - 100
DOUBLE EXPRESS RIFLES - CCS525	46-47	TARGET CLOTHING AND ACCESSORIES	101 - 107
SEMI-AUTOMATIC RIFLES - SHORTTRAC/LONGTRAC - BAR	48-54	HUNTING AND TARGET ACCESSORIES	108 - 115
REPEATING RIFLES - EUROBOLT - A-BOLT	55-57	KNIVES	116 - 117
STRAIGHT-PULL ACTION RIFLES - ACERA	58-59		

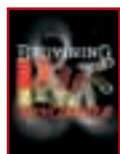

Browning recommends
the use of ammunition by
Browning and Winchester

The Browning range



Over-and-Under Shotguns Browning

Hunting	Actin frame	Calibres / chamber (mm)					Wood		Barrels length (cm)					Type de chokes		High-grade steel shot proof (1370 bars)	Page number
		28/70	20/76	12/70	12/76	12/89	Grade	Stock	61cm	66cm	71cm	76cm	81cm	Fixed	Removable		
B 525 Classic	Steel				•		2,5	Pistol			•	•			Investor		28-29
B 525 Classic Left Hand	Steel				•		2,5	Pistol			•	•			Investor		
B 525 Classic 20	Steel		•				2,5	Pistol			•				Investor		30-31
B 525 Classic 20 Straight Stock	Steel		•				2,5	Anglaise			•				Investor		30-31
B 525 Classic Advance	Steel				•		2,5	Half-Pistol		•	•	•			Investor		28-29
B 525 Classic Elite	Steel				•		3	Pistol			•	•	•		Investor		28-29
B 525 Classic Elite 20	Steel		•				3	Pistol			•	•			Investor		30-31
B 525 Classic Prestige	Steel				•		luxe	Pistol			•	•	•		Investor		28-29
B 525 Classic Prestige 20	Steel		•				luxe	Pistol			•	•			Investor		30-31
B 525 Classic Ultimate	Steel				•		luxe	Pistol			•				Investor		28-29
B 525 Classic 28	Steel	•					2,5	Pistol			•	•			Investor		30-31
B 525 Classic Light	Light alloy				•		2,5	Pistol		•	•			•	Investor		32
B 525 Classic Light Advance	Light alloy				•		2,5	Pistol		•	•				Investor		32-33
B 425 Light	Light alloy		•				2	Half-Pistol		•	•				Investor		33
B 425 Waterfowl	Steel					•	2	Pistol				•			Investor Plus		35
B 425 Waterfowl Camo	Steel					•	Camo + Dura-Touch	Pistol				•			Investor Plus		35

Semi-automatic Shotguns Browning

Hunting	Receiver	Calibres / chamber (mm)					Wood		Barrels length (cm)				Chokes		High-grade steel shot proof (1370 bars)	Page number
		20/76	12/70	12/76	12/89	10/89	Grade	Stock	61cm	66cm	71cm	76cm	Removable			
Fusion Evolve Plus	Light alloy			•			2	Pistol	•	•	•	•	Investor Plus			38-39
Fusion Evolve New Elite	Light alloy			•			Topcote	Pistol		•	•	•	Investor Plus			38-39
Fusion Evolve II	Light alloy			•			2,5	Pistol		•	•	•	Investor Plus			38-39
Fusion Evolve II Gold	Light alloy			•			3	Pistol		•	•	•	Investor Plus			38-39
Fusion Hunter	Light alloy	•					2	Pistol		•	•		Investor Plus			43
Gold Camo Mossy Oak	Light alloy					•	Camo + Dura-Touch	Pistol			•	•	Investor Plus			43
Phoenix	Light alloy			•			1	Pistol		•	•	•	Investor Plus			40-41
Phoenix Top Cote	Light alloy			•			Top cote	Pistol		•	•	•	Investor Plus			40-41
Phoenix Composite	Light alloy				•		Composite	Pistol			•	•	Investor Plus			40-41
Phoenix Camo	Light alloy				•		Composite Camo	Pistol			•	•	Investor Plus			42
Phoenix Slug	Light alloy			•			1	Pistol	Rifled							42



Over-and-Under Shotguns Browning

Target	Actin frame	Calibres / chamber (mm)					Wood	Stock	Barrels length (cm)					Chokes		High-grade steel shot proof (1370 bars)	Page number
		28/70	20/76	12/70	12/76	12/89			61cm	66cm	71cm	76cm	81cm	Fixed	Removable		
Cynergy Sporter Inflex	Steel				•		2,5	Pistol			•	•	•		Diamond	•	70-71
Cynergy Sporter Composite Black Ice	Steel				•		Composite	Pistol			•	•	•		Diamond	•	70-71
Cynergy Pro Sport	Steel				•		2,5	Pistol			•	•	•		Diamond	•	70-71
Cynergy Pro Sport 20M	Steel		•				2,5	Pistol			•	•	•		Diamond	•	70-71
Cynergy Pro Sport Ajustable	Steel				•		2,5	Pistol / Ajustable			•	•	•		Diamond	•	70-71
Cynergy Trap Inflex	Steel			•			2,5	Pistol			•	•	•	•			72-73
Cynergy Trap Uncut	Steel			•			2,5	Pistol				•	•	•			72-73
Cynergy Pro Trap	Steel			•			2,5	Pistol				•	•	•	Diamond	•	72-73
Cynergy Pro Trap Ajustable	Steel			•			2,5	Pistol				•	•	•	Diamond		72-73
Ultra XT (Trap)	Steel			•			3	Pistol / Ajustable				•	•	•			74-75
Ultra XTR (Trap)	Steel			•			3	Pistol / Ajustable				•	•	•	Midas	•	74-75
Ultra XTR Prestige (Trap)	Steel			•			4	Pistol / Ajustable				•	•		Titanium	•	74-75
Ultra XSH (ZZ & Trap)	Steel			•			3	Pistol / Ajustable				74cm	•		Midas	•	74-75
Ultra XS (Sport)	Steel			•			3	Pistol / Ajustable			•	•	•		Midas	•	76-77
Ultra XS (Sport)	Steel			•			3	Pistol			•	•	•		Midas	•	76-77
Ultra XS Prestige (Sport)	Steel				•		4	Pistol / Ajustable			•	•	•		Titanium	•	76-77
Ultra XS 20M (Sport)	Steel		•				3	Pistol			•	•			Investor Plus	•	76-77
Ultra XS Ported (Sport)	Steel			•			3	Pistol / Ajustable			•	•			Midas	•	76-77
GP Sport	Steel				•		2,5	Pistol			•	•	•		Midas	•	78-79
GP Trap	Steel			v			2,5	Pistol				•	•		Midas	•	78-79
B 525 Sport	Steel				•		2	Pistol			•	•	•	•	Investor	•	80-81
B 525 Sport Left Hand	Steel				•		2	Pistol			•	•	•	•	Investor	•	80-81
B 525 Sport 20M	Steel		•				2	Pistol			•	•			Investor	•	80-81
B 525 Sport Advance	Steel				•		2,5	Pistol			•	•	•		Extended Briley	•	80-81
B 525 Sport Premium Gold	Steel				•		2,5	Pistol			•	•	•		Extended Briley	•	80-81
B 525 Sport Elite	Steel				•		3	Pistol			•	•	•		Investor	•	80-81
B 525 Sport Elite 20M	Steel		•				3	Pistol			•	•			Investor	•	80-81
B 525 Sport Prestige	Steel				•		luxé	Pistol			•	•	•		Investor	•	80-81
B 525 Sport Prestige 20M	Steel		•				luxé	Pistol			•	•			Investor	•	80-81
B 525 Sport Ultimate	Steel				•		luxé	Pistol			•	•			Investor	•	80-81
B 525 Sport Ultimate 20M	Steel		•				luxé	Pistol			•	•			Investor	•	80-81
B 525 Trap	Steel			•			2	Pistol				•	•	•			82-83
B 525 Trap Left Hand	Steel			•			2	Pistol				•	•	•			82-83
B 525 Trap Advance	Steel			•			2,5	Pistol				•	•	•	Extended Briley	•	82-83
GTS	Steel				•		2	Pistol			•	•			Investor Plus	•	64-65
GTS Elite	Steel				•		3	Pistol			•	•			Investor Plus	•	64-65



Browning recommends
the use of ammunition by
Browning and Winchester

The Browning range

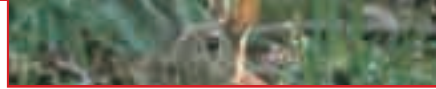

Double Express Rifles

	Actin frame	30R Blaser	Calibres 8x57 JRS	9,3x74 R	Wood Grade	Barrels length (cm) 56cm	Page number
Hunting							
CCS 525	Light alloy	•	•	•	3	•	46-47
CCS 525 Elite	Steel	•	•	•	3	•	46-47

Semi-automatic Rifles

	Receiver	243Win	270Win	270WSM	7x64	30-06	7RM	Calibres 7WSM	300WM	300WSM	308Win	338WM	9,3x62	Wood Grade	51cm	Barrels length (cm) 56cm	60cm	Page number
Hunting																		
BAR ShortTrack Composite	Light alloy			•					•		•			Composite	•			52
BAR ShortTrack Camo	Light alloy			•					•		•			Composite	•			52
BAR ShortTrack Standard	Light alloy			•				•		•	•			1	•			50-51
BAR ShortTrack Standard Plus	Light alloy			•						•	•			2	•			50-51
BAR ShortTrack New Elite	Light alloy			•										Top cote	•			50-51
BAR ShortTrack New Elite Left Hand	Light alloy			•										Top cote	•			53
BAR ShortTrack Eclipse	Light alloy			•				•		•				2,5	•			50-51
BAR ShortTrack Eclipse Gold	Light alloy			•						•				3	•			50-51
BAR ShortTrack Eclipse Gold Left Hand	Light alloy			•										3	•			53
BAR LongTrack Composite	Light alloy					•			•					Composite	•			52
BAR LongTrack Camo	Light alloy					•			•				•	Composite	•			52
BAR LongTrack Standard	Light alloy		•		•	•	•		•				•	1	•			50-51
BAR LongTrack Standard Plus	Light alloy		•		•	•	•		•				•	2	•			50-51
BAR LongTrack New Elite	Light alloy					•			•				•	Top cote	•			50-51
BAR LongTrack New Elite Left Hand	Light alloy					•			•					Top cote	•			53
BAR LongTrack Eclipse	Light alloy				•	•	•		•					2,5	•			50-51
BAR LongTrack Eclipse Gold	Light alloy					•			•					3	•			50-51
BAR LongTrack Eclipse Gold Left Hand	Light alloy				•	•			•				•	3	•			53
BAR Light Affût	Light alloy					•					•			1				54
BAR Steel Battue	Steel								•			•		1		•		54
BAR Steel Affût	Steel	•				•	•		•		•	•		1		•	•	54
BAR Steel Affût BOSS	Steel					•			•		•	•		1		•	•	54



Repeating Rifles

Hunting	Calibres																	Wood	Barrels length (cm)				Page	
	Action	Receiver	22-250Rem	222Rem	223Rem	223WSSM	243Win	243WSSM	270Win	270WSM	7x64	30-06	7RM	7 WSM	300WM	300WSM	308Win	450Marlin	Grade	51cm	56cm	58cm	66cm	number
Acera Battue	Straight-line	Steel							•		•	•	•		•				2	•				58-59
Eurobolt	Bolt	Steel	•					•		•	•	•	•			•			2		•			55
A-Bolt Hunter Field	Bolt	Steel		•		•		•		•		•			•				1		•	•		56-57
A-Bolt Composite Stalker	Bolt	Steel	•	•		•	•	•		•		•				•	•		Composite		•	•		56-57
A-Bolt M 1000 Eclipse	Bolt	Steel	•													•	•		Grey Laminated		•	•	•	56-57

Carabines .22

Target	Action	Receiver	Magazine capacity		Barrels length (cm)		Page number
			.22LR		49cm	50cm	
Buck Mark Rifle	semi-automatic	Light alloy	•	10		•	84
Buck Mark Classic Target Rifle	semi-automatic	Light alloy	•	10		•	84
BL .22	Lever	Steel	•	15		•	85
SA .22	semi-automatic	Steel	•	9/11		•	85

Pistol

Target	Receiver	Calibres		Magazine capacity		Barrels length (cm)		Page number
						10,16cm	11,9cm	
Pro 9	Polymère	9 mm Luger		16		•		87
Pro 40	Polymère	40 S & W		14		•		87
Pro 9 x 21	Polymère	9x21		15		•		87
GP Mk III S	Steel	9 mm Luger		13			•	86
GP Practical	Steel	9 mm Luger		13			•	86
GP Silver Chrome	Steel	9 mm Luger		13			•	86
GP Sport	Steel	9 mm Luger		13			•	86

Pistol .22

Target	Receiver	Calibres		Magazine capacity		Barrels length (cm)		Numéro de page
		.22 LR				14cm	18,4cm	
Buck Mark Standard URX	Light alloy	•		10		•		88-89
Buck Mark Standard Stainless URX	Light alloy	•		10		•		88-89
Buck Mark Plus Rosewood UDX	Light alloy	•		10		•		88-89
Buck Mark Bullseye URX	Light alloy	•		10			•	88-89
Buck Mark Plus Stainless UDX	Light alloy	•		10		•		88-89
Buck Mark Contour URX	Light alloy	•		10		•		88-89
Buck Mark Target	Light alloy	•		10		•		88-89
Buck Mark Target Field	Light alloy	•		10		•		88-89



Browning recommends
the use of ammunition by
Browning and Winchester

TIMELINE

J-M. Browning

SPiRiT OF JOHn MOSES BROWNiNG

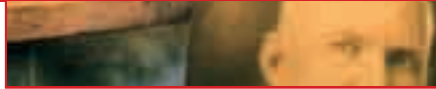

John Moses Browning: a life of invention

John Moses Browning was born on 23 January 1855 in Ogden, Utah. He was one of the 22 children of Jonathan Browning, who, being a good Mormon, had three wives.

Gun making ran in the family of the young John Moses, as his father was a gunsmith who had already been responsible for a number of innovations in the field. As a young boy, he spent his time in his father's workshop, and knew the name of every part of a gun before he could read. From the age of 6, he made fishing accessories from scraps of metal which he hammered into shape on an improvised, child-sized work bench made from a wooden crate. Even his father, a man well known for his patience, found it difficult to conceal his impatience at the incessant stream of questions from the young John Moses which disturbed him in his work...

The 19th Century American boyhood of John Moses Browning abounds with anecdotes, all of which share a point in common : they all point, with a few years advance, towards him becoming an internationally renowned inventor of genius. Numerous authors compare Browning with Thomas Edison, another self-taught genius of that time.

At the age of 23, John Moses lodged his first patent, for the «J.M. Browning Single Shot Rifle». The drafting of the text of the patent in the required form caused him more difficulty than the invention itself. This invention consisted of a simplification of the percussion mechanism, making it more durable and reliable.

It was at about this time that Browning married Rachel Teresa Child, who would remain his life-long companion.

Shortly before his death, his father handed over his business to the young Browning who, in association with his brother Matt, despite having less than one thousand dollars in the bank and no experience of machine-tool operation, transformed the humble store into a small gun making workshop employing seven people. But from the start, the remoteness of their location, thus a lack of a ready supply of customers, and the lack of capital meant that the business struggled to survive until, that is, luck intervened to make the inventor known... A representative of the Winchester company having chanced upon a gun made by the Browning brothers in another state and, considering its design to be of interest, bought it from its owner and sent it to his superiors in the company's head office. So impressed were they that the managing director of Winchester himself set out straight away on a six day journey to what, at that time, was still the wild West, to meet the Browning brothers. Despite his astonishment at finding two young men in their twenties in a rustic workshop, he was perceptive enough to not be fooled by appearances and conclude commercial deals with them which would last for several decades.

Over the years, Browning granted licenses to several manufacturers for dozens of inventions and firearms developed by him. It is no exaggeration to say that he invented everything in the field of firearms. What is more, it should be noted that the vast majority of his technological innovations have not been able to be bettered or replaced since the beginning of this century, a clear demonstration of the level of perfection achieved.

In 1897, it was another manager with flair, this time from the Fabrique Nationale (National Weapons Factory) at Herstal in Belgium, who noticed a 7.65 Browning pistol incorporating a novel locking mechanism. The FN obtained the manufacturing licence, and thus began an uninterrupted period of collaboration between the inventor from the Great Salt Lake and the factory on the banks of the river Meuse.

Browning reached the peak of his art with the Auto-5 semi-automatic shot-gun, which was a considerable commercial success and prompted his first visit to the Herstal works.

But his world-wide acclaim is without doubt due to the 9 mm Hi-Power semi-automatic pistol, of which over 10 million have been made and which, since 1907, has been adopted by the majority of the world's police forces and armies. Browning has indeed become the generic name for this type of gun.

None of Browning's success is due to chance : like all of the American pioneers he turned luck to his advantage only through an enormous amount of hard work. His strength of character and the steadfastness of his principles were out of the ordinary. Thus it was that, towards the end of his life, when offered an honorary title by a university, he refused it for the simple reason that «he had made it a rule never to accept anything that he had not gained as a result of his own work».

He died of a heart attack as he worked in his office at Herstal, during the course of his 61st visit to Belgium in 1926. His final words, as he lay dying in the arms of his son, Val, were : «Son, I wouldn't be surprised if I were dying...» Work stopped and the workers paid homage to the man who had entrusted their company with the task of turning so many of his inventions into reality. His body was repatriated to the United States, where he was buried with full military honours. His son Val continued his collaboration with the Belgian factory without interruption a collaboration that continues until this very day.

John M. Browning

In 1966, Bruce Browning, the grandson of John Moses, created a semi-automatic big hunting rifle in collaboration with the FN. The initial project was called the «66 model rifle».

Borrowing his famous grandfather's name purely for its reputation, the B.A.R. gunner rifle (Browning Automatic Rifle, mod. 1917), the BAR was born. Although it used a similar gas-operated and rotating bolt system, calling it automatic was not justified because it didn't fire in bursts (it was in fact a semi-automatic gun whose trigger had to be released between each shot).

This innovative combination in hunting guns allowed a light, reliable rifle to be designed, without sacrificing rigidity (a guarantee of accuracy) or its lifespan (high pressure of Magnum calibres). In addition, the gas-operated system considerably reduces the sensation of recoil.

Elegant, accurate, powerful and reliable, the Browning BAR was born.

Produced since 1967 in a wide variety of calibres, it has become the reference in the semi-auto gun market and is the world's bestseller. Its success has never been refuted; the proof, over a million units have been produced to date...

Yet for 40 years, the Browning BAR hasn't stopped evolving to remain ahead of its competitors at the front of the pack. Thus, various mechanical or conceptual transitions followed, which have enabled Browning BAR to remain ahead of its time:

1967: The first BAR leaves the FN production workshops and is put on the market.

1976: Assembly is transferred to the Browning subsidiary in Viana in Portugal. The rifle becomes known as the BAR Mk 1.

1994: Important changes take place and the BAR MK 2 is born

- Box and stock strengthening.
- Revision of the gas cylinder to allow the gas operation to be adjusted using a screw.
- Addition of a manual bolt catch.
- Floating mass system at the side's head to improve operation.
- Introduction of the B.O.S.S. (Ballistic Optimizing Shooting System) system, which enables the rifle to adjust quickly to given ammunition.

1998: Introduction of the BAR Light with its light alloy receiver.

2003: Development of the BAR Shorttrac / Longtrack

- Modernisation of the design;
- Shorttrac: the first semi-auto rifle specifically developed for the new WSM (Winchester Short Magnum) calibres;
- Longtrack: the same modern design adapted to conventional calibres.
- Stock inserts to modify the pitch and the advantage;
- New sighting systems and butt plate, stock variants and fore-end made of composite material.



THE UNDISPUTED LEADER OF ITS MARKET, THE EVER-PRESENT BROWNING BAR RIFLE IS AVAILABLE TODAY IN 12 MODELS AND 12 CALIBRES.

Browning

the Best there is



Browning has been developing hunting guns that are as hardwearing as they are elegant for over 125 years. Our great experience has allowed us to create a perfect union of ancestral armory traditions and up-to-the minute technologies. Made by hunters for hunters, Browning guns are more than ever a guarantee of quality and reliability. Because we are willing to listen to your requirements, your desires and the evolution of hunting we draw on tradition to constantly create new products that are worthy of the brand's prestigious heritage.

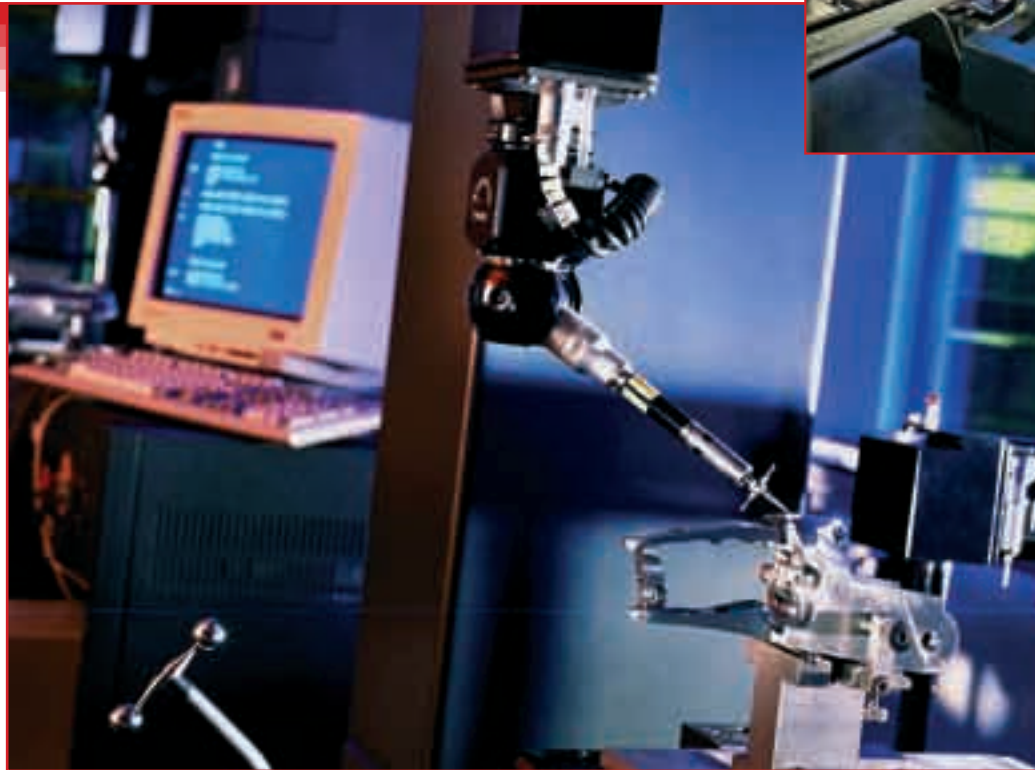

1. Quality / reliability

The legendary quality of Browning guns results from the care that is taken with every manufacturing stage for example:

- Today, a fleet of ultramodern, numerically controlled machines assures mechanisation.



- Thanks to PVD technology, metal surfaces are given micro-coverings in a titanium nitrate, chrome nitrate or tungsten carbide air vacuum. The advantage of this technique is that it increases the hardness and long-life of the parts and their resistance to corrosion

More modern materials, from the aeronautic and automobile industries state-of-the-art sectors, accompany noble, traditional materials. On our guns, walnut and steel are henceforth associated with aluminium, composite materials and carbon fibre for improved performance and reliability that are in keeping with the brand's reputation.



Be the first to discover all our latest additions as well as many other advantages

Exclusive videos hunting and shooting

Please, find addresses of your Browning dealer

Know your gun inside out, know how to clean and maintain it ...

Information concerning new products

2

Innovation / modernity

Because a gun should be both attractive and useful we turn to the most advanced creation techniques to constantly push back the frontiers of design but without forgetting that efficiency prevails in the field.

Some of the numerous recent inventions are shown below:

- The new compact magnum calibres (Winchester Short Magnum, Winchester Super Short Magnum), which are more powerful but generate less recoil than classic magnums, have been developed in association with Winchester, the other great Browning International group brand. The miniature magnums satisfy hunters who desire lighter, more manageable guns perfectly.

The success of this new ammunition has resulted in it being adopted by the entire armoury industry, which has adapted its guns to our cartridges. Browning has chosen to develop new exclusive, specific, patented gun systems to further satisfy these new calibres' specific constraints and thus to optimise their performance with total operational safety.

- The B.O.S.S. system

This device integrates a muzzle brake to reduce a rifle's recoil whilst improving its accuracy by harmonising the barrel's vibrations with specific ammunition. (p. 49)

- BACK BORE technology

This exclusive back-boring process, which many have attempted to imitate, improves the smooth barrels' ballistic performance. (p. 34)

- CYNERGY

This smooth, competition rifle has revolutionised the target-shooting world, it is the Formula 1 of rifles. (p. 68)

- SHORT & LONG TRACK

The semi-automatic B.A.R. rifle, which celebrates 40 years of experience, has been joined by a completely new rifle, developed and designed specially for the new WSM (SHORT TRAC) calibres. Fans of conventional calibres can use this new arrival with the LONG TRAC model. (p.48)

- FUSION EVOLVE

When you are the inventor of the semi-automatic rifle, you have a duty to employ state-of-the-art technology, the FUSION EVOLVE, with a gas-operated mechanism, is perfectly robust and reliable. It incorporates BACK BORE technology. (p. 36)

3

Performance / efficiency

Since the beginning of the last century, the Browning brand has become legendary as the source of the greatest innovations in the firearm industry.

These innovations saw the light of day thanks to research and development teams based in Europe and the United States (Browning and FN) and using the most modern technologies such as Computer Aided Design (C.A.D.), high frequency cameras at 25.000 images/second... ;



all of this associated with a stringent final quality check which guarantees maximum reliability as far as performance is concerned.



Furthermore each product development is the subject of a series of «studies per finished element» that aims to check that the gun has been correctly dimensioned as well as the gun's operation and mobile parts.



Browning recommends the use of ammunition by Browning and Winchester

CUSTOM SHOP



B25 OVER-AND-UNDER SHOTGUNS HUNTING 14 - 15



B25 OVER-AND-UNDER SHOTGUNS TARGET 16 - 17



B25 ENGRAVINGS 18 - 19



CCS 25 HUNTING DOUBLE EXPRESS RIFLES 20 - 21



BSL - SA.22 - BAR HUNTING 22 - 23



BROWNING

2007
THE BEST THERE IS



CUSTOM SHOP

B25 Over-and-under Shotguns

HUNTING



▲ B25 At Rest

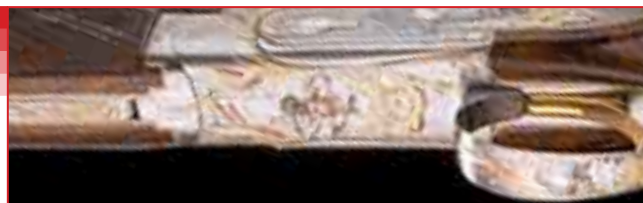

▲ B25 At Rest

	B25	B25	B25	B25
MODEL	Special Game 13	Special Game 24	Special Duck	Special Woodcock
BARRELS				
Calibre	12	20M	12	12
Chamber	70 mm	76 mm	76 mm	70 mm
Length	700 mm	670 mm	760 mm	670 mm
Chokes	fixed	fixed	fixed	fixed
Ribs	ventilated 6 to 4 mm	ventilated 6 mm	ventilated 8 mm	-
STOCK (*)	straight or 1/2 swan neck	straight or pistol	pistol	straight
Length	375 mm	370 mm	375 mm	365 mm
Drop at comb	36 mm	38 mm	36 mm	39,5 mm
Drop at heel	56 mm	58 mm	56 mm	63,5 mm
FORE-END	tulip	tulip	tulip	rounded game
TOTAL WEIGHT (**)	3 kg	2,8 kg	3,45 kg	2,75 kg
FINISHING				
Action frame	blued or greyed	blued or greyed	greyed	blued
Wood	walnut, oil finished	walnut, oil finished	walnut, oil finished	walnut, oil finished
SPECIAL FEATURES.	Engravings B2G, C11, C12, C2G, D11, D12, D5G, Sp.Autumn and Chevrny on "Box-lock models..		Specific engraving on these models	Specific engraving on these models
	Engravings I1, M1, M2, E1, Windsor Or, Renaissance, Chevrny Side Plate, Chenonceau and Special Woodcock on side-plate engraving models with three piece fore-end and flush pad..			Semi back-bored barrels.
				Longer forcing cone
				No ejection system
OPTIONS				
	May be customised with your own stock measurements, engraving, second set of barrels or made as a pair. (P.O.A.)			

(*) Average values





B25

At Rest

The B25 At Rest is the latest major creation to come out of Browning's Custom Shop. This unique and prestigious model was in fact designed and manufactured by our team of qualified craftsmen.

B25

The Autumn Special, Cheverny Side Plates or even the special Perdrix models are available in numerous configurations which vary for example on the calibre, the barrel length or even the type of grip. You can also contact us about creating the masterpiece of your dreams.



B25 At Rest



B25 Cheverny Side Plates



B25 Special Perdrix



B25 Special Autumn



CUSTOM SHOP

B25 Over-and-under Shotguns

TARGET



MODEL	B25 Sporting 205	B25 Sporting 206	B25 Sporting 207	B25 Sporting 208	B25 Trap 2	B25 Trap Evolution 2	B25 Skeet 105
BARRELS							
Calibre	12	12	12	12	12	12	12
Chamber	70 mm / 76 mm	70 mm / 76 mm	76 mm	70 mm	70 mm	70 mm	70 mm
Length	710 mm	760 mm	760 mm	810 mm	760 mm	760 mm	710 mm
Chokes	fixed	fixed	fixed	fixed	fixed	fixed	fixed
Ribs	ventilated 12 mm	ventilated 12 mm	ventilated 8 mm	ventilated 12 mm	ventilated 16 mm	ventilated 16 mm	ventilated 12 mm
STOCK (*)	pistol	pistol	pistol	pistol	pistol with anti-recoil	pistol with anti-recoil	pistol
Length	375 mm	375 mm	375 mm	375 mm	375 mm	375 mm	375 mm
Drop at comb	36 mm	36 mm	36 mm	36 mm	36,5 mm	36,5 mm	36 mm
Drop at heel	56 mm	56 mm	56 mm	56 mm	41 mm	41 mm	56 mm
FORE-END	tulip	tulip	tulip	tulip	semi-beavertail	semi-beavertail	semi-beavertail
TOTAL WEIGHT (**)	3,25 kg	3,35 kg	3,4 kg	3,5 kg	3,55 kg	3,5 kg	3,25 kg
FINISHING							
Action frame	blued or greyed	blued or greyed	blued or greyed	blued or greyed	blued or greyed	blued	blued or greyed
Wood	walnut, oil finished	walnut, oil finished	walnut, oil finished	walnut, oil finished	walnut, oil finished	walnut, oil finished	walnut, oil finished
SPECIAL FEATURES	Engravings B2G, C11, C12, C2G, D2L, D11, D12, D5G, Sp. Autumn and Cheverny on "Box-lock" models. Engravings I1, M1, M2, E1, Windsor Or, Renaissance, Cheverny Side Plate, Chenonceau and Special Perdrix on side-plates models with 3 pieces fore-end and concealed Butt Plate.						
	Specific engraving for model «Gold 25» (Sporting 207) and Trap Evolution 2 (+ Disconnectable ejectors with adjustable and removable trigger)						
OPTIONS	Pistol grip stock on measurements. Custom guns. Second sets of barrels				Stock on measurements. Custom guns or pair of guns		

(*) Average values

**B25****B2G Sporter**

The B 25 B2G has become a great classic and is one of the most appreciated models. In its sporting class version, it is generally fitted with long 76 or 81 cm barrels, with a 12 mm ventilated rib and an intermediary foresight. All this so that the 25/25s become a habit.

B25**Trap Evolution 2**

A genuine shooting machine, the B25 Trap has 76 cm long barrels and a 16 mm vented rib and is equipped with an adjustable trigger, disengageable ejectors, a luminescent front sight and a «Decelerator» anti recoil butt plate.

B25**Trap Evolution Taylor Made**

This model is a prime example of everything you can have when you let the Custom Shop create that essential target-shooting weapon: a tailor-made gun. The Custom Shop lets you choose from a large number of practical and aesthetic options (made-to-measure stock, 3-piece fore-end, the grade of wood, chequering style, etc). Why leave anything to chance when it comes to improving your score, when you can stack the odds in your favour by using a gun that is perfectly crafted to give you what you want?



B25 B2G Sporter



B25 Trap Evolution 2

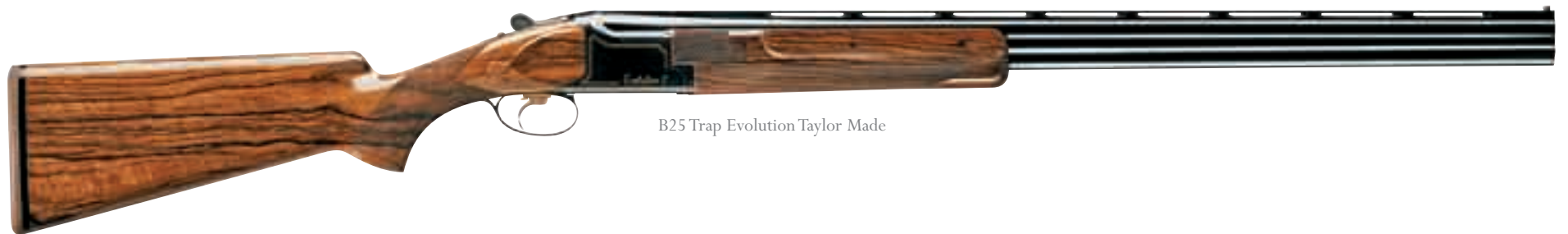

B25 Trap Evolution Taylor Made



Browning recommends
the use of ammunition by
Browning and Winchester

CUSTOM SHOP

B25 Engravings



B25 grade B2G



B25 grade C11



B25 grade C12



B25 grade C2G



B25 Traditional



B25 Special Woodcock



B25 Special Duck



B25 Gold 25



B25 Trap Evolution 2



B25 D5G Side Plate



B25 grade D11



B25 grade D12



B25 grade D5G



B25 Special Autumn



B25 Cheverny



B25 grade I1



B25 grade M1



B25 grade E1



B25 grade M2



B25 Spécial Perdrix



B25 Windsor Or



B25 Cheverny Side Plate



B25 Chenonceau

Options

As each Custom Shop gun is an exceptional gun, we offer you numerous possibilities to customise and adapt them as you wish.

The main options offered are the following :

Grip cap



Tear drop



Three piece fore-end



Concealed Butt Plate

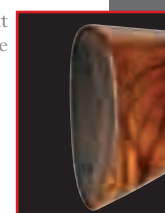

Metal butt plate



Browning recommends
the use of ammunition by
Browning and Winchester

CUSTOM SHOP

CCS 25 Double Express Rifles

HUNTING



▲ CCS 25 Poursuite



▲ CCS 25 Poursuite

MODEL	Express HERSTAL	Express CCS 25
BARRELS		
Calibre	8x57JRS - 9,3x74R	.270W, .30.06, .30 Blaser, 7x65R, 8x57JRS, 9,3x74R.
Length	590 mm	610 or 650 mm
Top Rib	battue, with pivot mounting	battue
Frontsight	bead maillechort	bead maillechort
Rearsight	fixed rearsight	folding
STOCK		
Length	370 mm	370 mm
Drop at comb	40 mm	40 mm
Drop at heel	62 mm	62 mm
FORE-END		
	tulip	tulip
TOTAL WEIGHT (*)		
	3,4 Kg	3,4 Kg
FINISHING		
Action frame	greyed	blued or greyed
Wood	oil finished	oil finished
SPECIAL FEATURES		
	Specific engraving	Engravings : B2E, BAVARIAN, D5G, M1 Flush pad on engraved models M1+ GM 3 pc
OPTIONS		
	Scope mounting	Scope mounting 2nd set of 20 gauge barrels Stock to your measurements

(*) Average values





Express CCS 25

side-plate "Custom"

Fitted with side plates, this rifle exists in a "Custom" version having 65 cm barrels with a battue-type rib and a folding «ear shaped» leaf rear sight. It has a 3 piece fore-end and a pistol grip stock with teardrops and with a hidden butt plate, in walnut specially selected for the direction of its grain. The CCS 25 exists in numerous calibres, such as .270W, .30-06, .30R Blaser, 7X65R, 8X57JRS, 9.2X62 and 9.3X74R. It is also available in a box-lock version with a wide selection of engravings.

Express Herstal Cal. 8 x 57 JRS ou 9,3 x 74R

This version offers the quality of the CCS 25 adapted for large game. It includes a battue-type rib incorporating the fixing locations for the base of a universal pivot scope mount (allowing a scope to be mounted in a matter of minutes and at lesser cost), a pistol grip stock with an insert type anti-recoil pad and a tulip fore-end made from beautiful French walnut with an oil-rubbed finish. Medallion engraving featuring boar and deer, grey-tempered action frame. Available only in calibres 8X57JRS and 9.3X74R.



CCS 25 Pursuite



Express Herstal



CCS 25 Bavarian



CCS 25 M1



Herstal



CCS 25 D5G

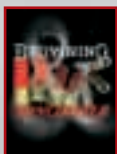

Browning recommends
the use of ammunition by
Browning and Winchester

CUSTOM SHOP

BSL - SA .22 - BAR - GP

HUNTING



BSL

The BSL side-by-side By Lebeau Courally

A traditional side lock action shotgun equipped with "Holland & Holland" type locks with double trigger and automatic ejectors. This gun, which is assembled and finished by Lebeau Courally, exists in 12 gauge versions and can be chambered to 2 3/4" or 3". The barrel lengths are 71 cm. Two levels of engraved finish are offered : LC1, with a greyed action frame and decorative engraving or LC2, with a grey-tempered action frame, decorated with hunting scenes.



BSL



▲ BSL Grade LC1



▲ BSL Grade LC2

MODEL	BSL Cal. 12
BARRELS	
Calibre	12 or 12 M
Chamber	70 or 76 mm
Length	710 mm
Chokes	fixed
Ribs	concave, sunken
STOCK (*)	
Length	385 mm
Drop at comb	38 mm
Drop at heel	58 mm
FORE-END	splinter
FORE-END	double
TOTAL WEIGHT (*)	2,95 kg
FINISHING (*)	
Action frame	greyed
Wood	walnut, oil finished
OPTIONS	
Custom gun and stock to your measurements	

(*) Average values

MODEL	BAR ACIER Affût Std	BAR ACIER Affût Mag	BAR ACIER Battue
BARRELS			
Length	550 mm	600 mm	550 mm
Calibre	(1)	(2)	(3)
Rearsight	LPA	LPA	battle rib
Frontsight	front bead with foresight protection	front bead with foresight protection	red translucent
STOCK (*)			
Length	351 mm	351 mm	351 mm
Drop at comb	42,5 mm	42,5 mm	40,5 mm
Drop at heel	52 mm	52 mm	49 mm
MAGAZINE			
Type			
Capacity Std	4 or 2 (**)	3 or 2 (**)	4 or 2 (**)
Capacity Mag			3 or 2 (**)
TOTAL WEIGHT (*)	3,5 kg	3,75 kg	3,5 kg - Mag : 3,7 kg
FINISHING			
Wood	walnut, satin varnish	walnut, satin varnish	walnut, satin varnish
SPECIAL FEATURES			
4 threaded holes for scope mounting			
ACCESSORIES			
Mounted : screw head for sling			
Furnished : pair of removable sling swivels			
OPTIONS			
Available : Mk1 (limited quantity) - Grades IV			

(*) Average values

(**) or fixed according to local legislation

(***) according to local legislation

(1) .243 Win, .30-06 Sprg, .270 Win, .308 Win

(2) .300 Win Mag, 7 mm Rem Mag, .338 Win Mag

(3) .300 Win Mag, 7 mm Rem Mag, .338 Win Mag

.270 Win, .30-06 Sprg, .308 Win.

MODEL	SEMI-AUTO .22
BARRELS	
Length	490 mm
Calibre	.22 S or .22 LR
Rearsight	folding, adjustable in elevation
Frontsight	transversal
STOCK(*)	
Type	pistol
Length	345 mm
Drop at comb	30 mm
Drop at heel	67 mm
MAGAZINE	
Type	tubular in stock
Capacity without reducer	1 LR or 15 S
Capacity with reducer	9
TOTAL WEIGHT (*)	2,3 kg
FINISHING	
Receiver	blued
Wood	satin varnish
OPTIONS	
Custom model Engravings Grades II and III	

(*) Average values

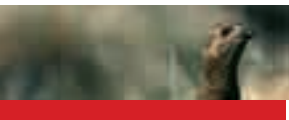

BAR Semi-automatic rifles Grade D

This is the luxury version of the BAR MK1, assembled in the Custom Shop. It is available in all the usual calibres in "Battue" or "Affût" versions.

SA .22 Semi-Automatic rifle Grade 2

The best known and most copied .22 Semi-Automatic. This gun is particularly light and efficient. The barrel is removed in a trice. Produced by the Custom Shop using original parts, it is available in grades II, III and IV.

GP Renaissance

The Browning Custom Shop produces luxury versions and commemorative series in Herstal, Belgium. All of these models are mounted with finely checkered or even sculpted oil-finished walnut stocks.

GP Renaissance Silver

Deep engraving with a stylised acanthus leaf motif. Old silver nickel-plated finish.

GP Renaissance Gold

Deep engraving with a stylised acanthus leaf motif. 24 carat gold-plated finish.



BAR Grade D



SA .22 Grade 2



GP Renaissance Silver



GP Renaissance Gold

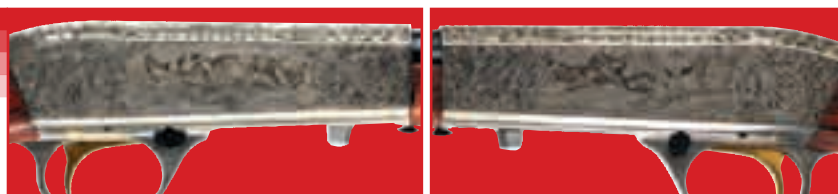

SA .22 Grade 3

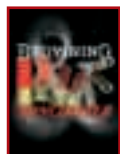

Browning recommends
the use of ammunition by
Browning and Winchester

HUNTING



OVER-AND-UNDER SHOTGUNS
B525

26 - 35



BACK-BORED™

34



SEMI-AUTOMATIC SHOTGUNS
FUSION EVOLVE - GOLD - PHOENIX

36 - 43



QUALITY DEMANDS
BROWNING ARMS COMPANY (B.A.C.O.)

44 - 45



EXPRESS RIFLES
CCS 525

46 - 47



SEMI-AUTOMATIC RIFLES
BAR SHORTTRAC/LONGTRAC - BAR

48 - 54



REPEATING RIFLES
EUROBOLT - A-BOLT

55 - 57



STRAIGHT-PULL ACTION RIFLES
ACERA

58 - 59



SCOPES
OPTALENS

60 - 63



CHOKES - COMPATIBILITY

63



GTS

64 - 65



BROWNING

2007

THE BEST THERE IS



BROWNING®
The Best There Is

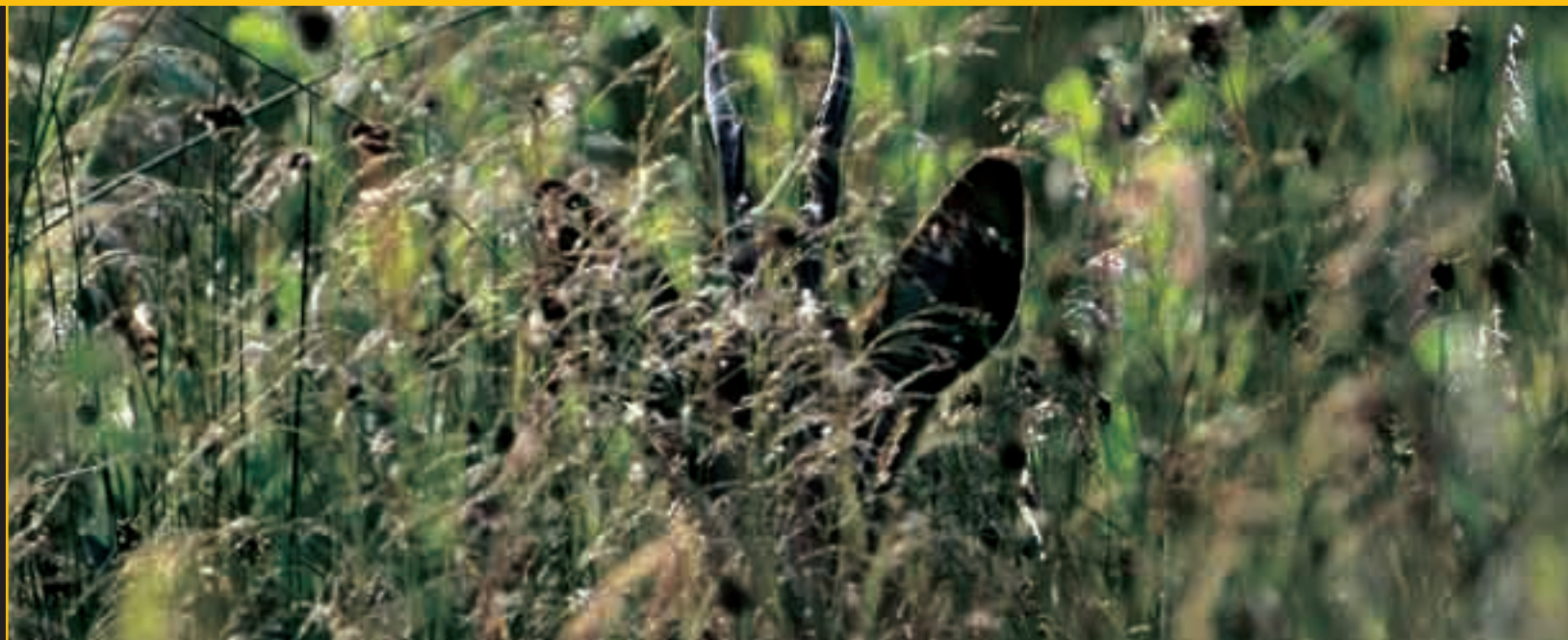

B525 Over-and-under shotguns

*THE BEST PERFORMING
AND MOST RELIABLE SHOTGUN*



The archetype of the OVER-AND-UNDER shotgun, credibility and a fabulous image in the hunting and shooting world. A symbol of quality, reliability and innovation, it is the 5th generation of the legendary B25.



B525 Classic Prestige Gr5

BROWNING MAKES ALL THE DIFFERENCE

1. Faultless mechanics



▲ 1.2



▲ 1.3

1.1 Action frame made of indestructible forged steel.

1.2 Wide flat bolt which guarantees locking surfaces which are three times greater than other systems.

1.3 A unique hinge pin, wide diameter, guarantees optimal resistance to wear. A guarantee of long-life.

1.4 Impact wheel ejectors : straighter, more powerful ejection than retaining ejectors.

1.5 Chromed barrels and chambers, don't rust, easy maintenance.

2. Hand-made product

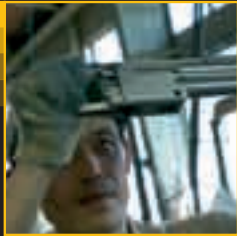

▲ 2.1

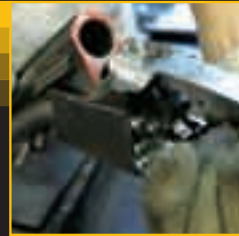

2.3 ▲



2.5 ▲



2.1 Exceptional high quality of manufacture.

Each gun is adjusted by hand like a B25

2.2 The only industrial shotgun with this level of performance.

2.3 Barrel action frame/ action frame made in carbon black.

2.4 Wood/metal adjustment with red ochre.

2.5 Each set of parts is peculiar to a particular gun and follows this gun throughout the manufacturing process.

3. Guaranteed 10 years



▲ 3.1

3.1 The only shotgun whose action frame is guaranteed for 10 years.

4. Essential features



▲ 4.4



▲ 4.3

4.1 Excellent balance.

4.2 Selective mono-trigger.

4.3 Adjustable trigger with 3 positions on sporting models which allows you to change the trigger and make a final stock length adjustment.

4.4 All hunting or sporting shotguns (over-and-under or semi-auto

guns) by Browning, fitted with original chokes (Invector, Steel Invector Plus, Stainless steel Invector Plus, Teague, Briley, Midas, Diamond, Signature chokes) can fire «high performance» steel shot cartridges.

B525 Classic 12 M Over-and-under Shotguns

*THE BEST PERFORMING
AND MOST RELIABLE SHOTGUN*

new

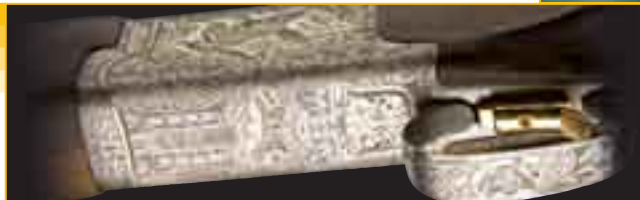

▲ B525 Classic Cal 12 M Prestige Gr 5



▲ B525 Classic Cal 12 M Prestige Gr 5

Opaline: new carry case B525 Prestige & Ultimate



5 x Invector

All over-and-under guns in the Browning and Hunter & Sporter ranges are delivered with 5 chokes.

new

MODEL	B525 Hunting/Hunter
BARRELS	
Calibre	12 M
Chamber	76 mm
Length	66 - 71 - 76 - 81 cm
Chokes	fixed (1/4 - 3/4 — 1/2 - Full) 5 Invector (Cyl - 1/4 - 1/2 - 3/4 - Full)
Top Rib	ventilated 6 mm
STOCK (*)	Pistol
Length	375 mm
Drop at comb	36 mm
Drop at heel	56 mm
FORE-END	Tulip
TOTAL WEIGHT (*)	3,15 kg
FINISHING	
Action frame	greyed
Wood	oil finished
OPTIONS	Finishing : Classic - Advance - Elite - Prestige - Ultimate available in left-handed version (Gr1 - 71cm)

(*) Average values



B525 Classic Cal 12M

The multi-purpose gun par excellence as it incorporates a 3" chambered barrel that can fire both 70 mm (2"3/4) and 76 mm (3") cartridges, while at the same time being low in weight for the comfort of the shooter.



B525 Classic cal 12M Advance

Intermediary model between the Classic and Elite versions, the B525 classic Advance is declared to be the best value for money in the 525 range with in particular its grade 2.5 wood and beautiful hunting scene engraving



B525 Classic Cal 12M Elite Gr 3

Sobriety and elegance best describe this Elite version of the B525 with its sumptuous, hand-finished hunting scene engraving. This innovation, a very meticulous choice of wood finish make this an ideal compromise between traditional looks and personality. It has a 3" Magnum barrel, just like the Classic model.

Only B525s equipped with an invector choke are proofed for steel shot.



B525 Classic Cal 12M Prestige Gr 5

The charm of the prestige (Gr 5) is more discrete. The fit of the barrels, the engraving and the very attractive old silver Nitrate colour of its action frame make this an elegant gun of the best possible taste. It comes in an Opaline case.

This model has a stock with teardrops, and a multi-purpose 3" Magnum barrel like that of the Gr 1.



B525 Classic Cal 12M



B525 Classic Cal 12M Advance



B525 Classic Cal 12M Elite Gr 3



B525 Classic Cal 12M Prestige Gr 5

new



B525 Classic Cal 12M Ultimate Gr 6
Gold pheasant and duck inlay on this luxury version of the B525.



B525 Classic 20 M Over-and-under Shotguns

THE BEST PERFORMING AND MOST RELIABLE SHOTGUN

new



▲ B525 Classic Cal 20M Prestige Gr 5



Opaline: new carry case B525 Prestige & Ultimate



MODEL	B525 Classic 20M	B525 Classic 28
BARRELS		
Calibre	20 M	28
Chamber	76 mm	70 mm
Length	66 - 71 cm	71 - 76 cm
Chokes	5 Invertors (Cyl - 1/4 - 1/2 - 3/4 - Full)	3 Invertors (1/4 - 1/2 - Full)
Top Rib	ventilated 6 mm	ventilated 6 mm
STOCK (*)		
	Pistol	Pistol
Length	375 mm (362 mm - Straight hand stock)	375 mm
Drop at comb	36 mm (38 mm - Straight hand stock)	36 mm
Drop at heel	56 mm (63 mm - Straight hand stock)	56 mm
FORE-END		
	Tulip	Tulip
TOTAL WEIGHT (*)	2,9 kg	2,8 kg
FINISHING		
Action frame	greyed	greyed
Wood	oil finished	oil finished
OPTIONS		
	Finishing : Classic - Elite - Prestige	Finishing : Classic
	Straight hand stock version	

(*) Average values

B525 Classic Cal 20M Elite Gr 3

Whilst retaining all the advantages of a 20 calibre: fineness, lightness and handlability, this Elite version demonstrates refined elegance thanks to the selection of its wood and its brand new hand-finished engraving.



B525 Classic Cal 20M & 28

With its new engraving, this model represents the traditional compromise between efficiency and weight. A steel 20 gauge action frame and barrels chambered for 3" Magnum allow optimum efficiency while keeping the weight deliberately low, which is a considerable advantage during a long day's hunting.



B525 Classic Cal 20M Prestige Gr 5

The top of the range of the B525 Cal 20, this grade 5 Prestige model will seduce you with the quality of its walnut and the depth of its new, hand-finished engraving.



B525 Classic Cal 20M English Grip

Continuing the features of the Classic, the new engraving and the immaculate contours offered by the English grip set this B525 apart.



B525 Classic Cal 20M Elite Gr 3



B525 Classic Cal 20M & 28

new



B525 Classic Cal 20M Prestige Gr 5

new



B525 Classic Cal 20M English Grip

new



All over-and-under guns in the Browning and Hunter & Sporter ranges are delivered with 5 chokes. Except caliber 28.

B525 Light 12 Over-and-under Shotguns

*THE BEST PERFORMING
AND MOST RELIABLE SHOTGUN*

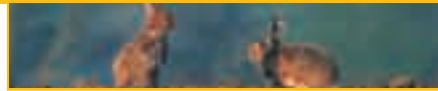

B525 Classic Light Advance Cal 12M



new



▲ B525 Classic Light Cal 12



▲ B525 Classic Light Advance Cal 12

B525 Classic Light Advance Cal 12M

The B525 Light range is expanded with this Advance model that offers a more comprehensive and detailed engraving which is finished by hand as well as grade3 oil-finished walnut.

B525 Classic Light Cal 12M

The gun of the 3rd millennium for the demanding hunter. All of the developments introduced with each new generation of Browning light models are incorporated in the B525 Light which constitutes the ultimate synthesis of efficiency, weight and good looks. An action frame made of a lightweight «Aircraft» grade alloy reinforced with high strength steel inserts, a suitably profiled barrel and a suitable choice of wood and form result in a lightweight gun with perfect handling and balance, as well as an unequalled elegance, further enhanced by brand new game scene engravings.

B425 Light 20M

This gun represents a perfect combination of lightness, looks and strength. Its action frame is made of 7075 alloy with a stainless steel toner insert. Its new, narrower, tulip fore-end and semi pistol grip stock make this a particularly ergonomic gun.



B525 Classic Light Cal 12M

new

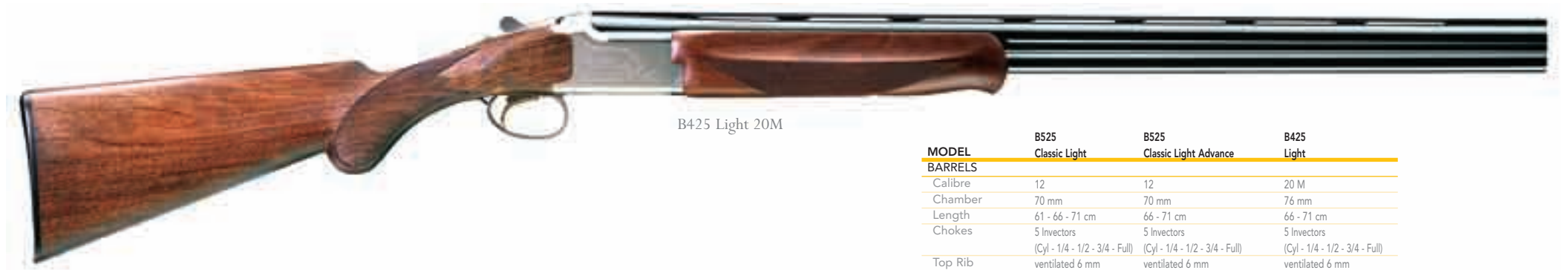

B425 Light 20M

MODEL	B525 Classic Light	B525 Classic Light Advance	B425 Light
BARRELS			
Calibre	12	12	20 M
Chamber	70 mm	70 mm	76 mm
Length	61 - 66 - 71 cm	66 - 71 cm	66 - 71 cm
Chokes	5 Invector (Cyl - 1/4 - 1/2 - 3/4 - Full)	5 Invector (Cyl - 1/4 - 1/2 - 3/4 - Full)	5 Invector (Cyl - 1/4 - 1/2 - 3/4 - Full)
Top Rib	ventilated 6 mm	ventilated 6 mm	ventilated 6 mm
STOCK (*)	pistol	pistol	half-pistol
Length	375 mm	375 mm	360 mm
Drop at comb	36 mm	36 mm	39 mm
Drop at heel	56 mm	56 mm	61 mm
FORE-END	Tulip	Tulip	Tulip
TOTAL WEIGHT (*)	2,85 kg	2,85 kg	2,55 kg
FINISHING			
Action frame	greyed	greyed	greyed
Wood	oil finished	oil finished	oil finished

(*) Average values



All over-and-under guns in the Browning and Hunter & Sporter ranges are delivered with 5 chokes.



Browning recommends the use of ammunition by Browning and Winchester

HUNTING

BACK-BORED BARRELS



Browning reveals the professionals' secret: back-bored barrels. First used in 1990, «BACK-BORED» is a technical breakthrough that has allowed our shooters to win numerous medals. Better impact and higher velocities for improved shooting accuracy. A «back-bored» barrel is one whose internal diameter (the bore diameter) has been increased beyond traditional specifications.

BROWNING MAKES
ALL THE DIFFERENCE



1. Increased penetration velocity

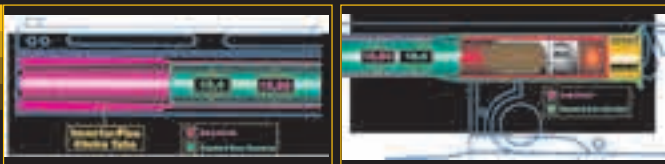

“Back-bored” ensures that there is less friction between the shot and the wall of the barrel. Instead of having to overcome friction, more of the energy generated by the gunpowder gases serves to propel the cartridge, thus increasing the velocity of the load.

The shot retains its ballistic quality.

The force of contraction or the pressure **exerted by the barrel wall on the load is reduced**, thus reducing the number of deformed pellets fired

2. Improved shot pattern

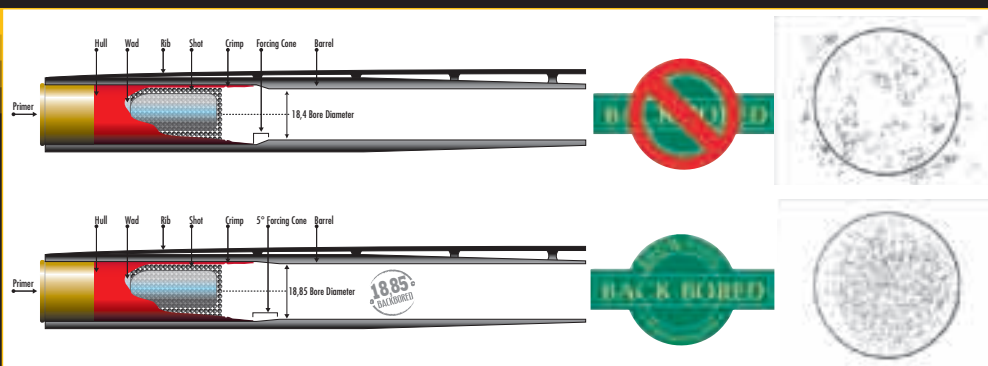

The ballistic characteristics are improved and you achieve **exceptionally uniform shots** with many more effective pellets hitting the target.

- **Tested and approved by the Browning Research & Development department.**
- **“Back-Bored Technology” barrels allow you to get the very best performance out of the cartridge.**

3. A 6% reduction in recoil

A reduction in recoil means improved shooting comfort.

In a back-bored barrel, the load passes more easily **reducing the amount of recoil felt by the shooter**, thus improving his shooting comfort.



B425 Special Waterfowl Camo Cal 12 Super Mag

Now chambered in 89 mm or 3^{1/2}", this version which is equipped with new Mossy Oak® Break up™ camouflage and Dura-touch coating, will give you unrivalled efficiency and comfortable use.

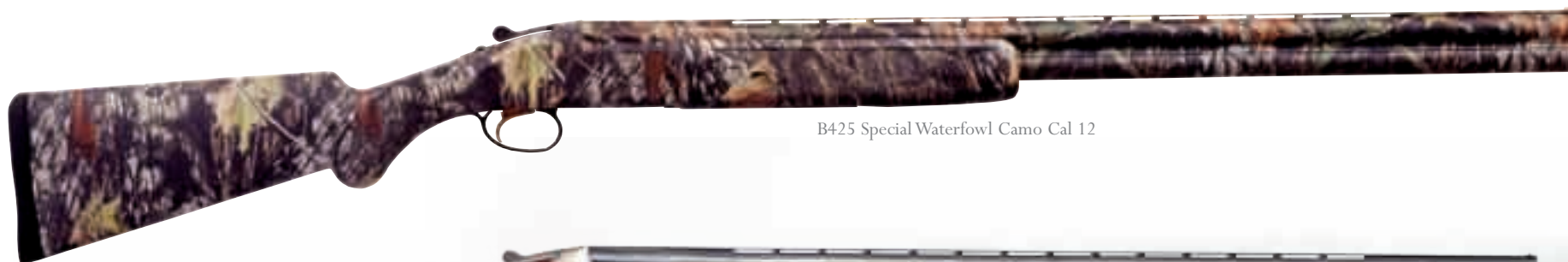

B425 Special Waterfowl Camo Cal 12

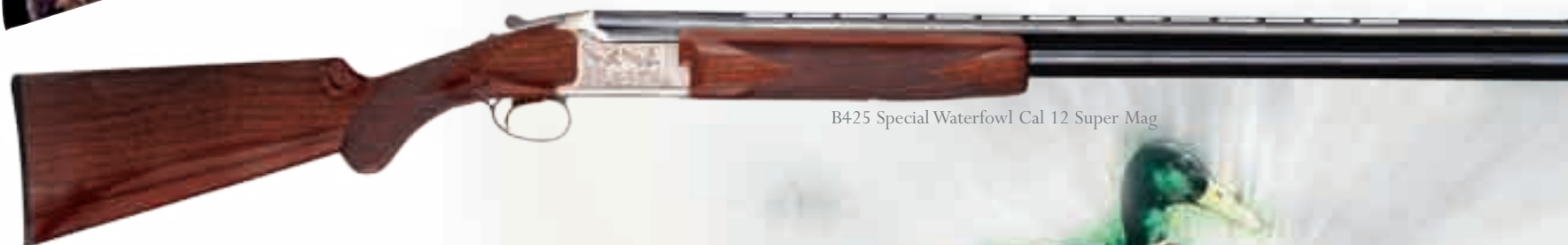

B425 Special Waterfowl Cal 12 Super Mag



MODEL	B425 Special Waterfowl	B425 Special Waterfowl Camo
BARRELS		
Calibre	12	12
Chamber	89 mm (3 ^{1/2} "	89 mm (3 ^{1/2} "
Length	76 cm	76 cm
Chokes	5 Investor Plus (Cyl - 1/4 - 1/2 - 3/4 - Full)	5 Investor Plus (Cyl - 1/4 - 1/2 - 3/4 - Full)
Top Rib	ventilated 6 mm	ventilated 6 mm
STOCK (*)	rounded pistol	rounded pistol
Length	375 mm	375 mm
Drop at comb	38 mm	38 mm
Drop at heel	52 mm	52 mm
FORE-END	rounded	rounded
TOTAL WEIGHT (*)	3,4 kg	3,4 kg
FINISHING		
Action frame	greyed	greyed
Wood	satin varnish	Camo + Dura-Touch

(*) Average values



Browning recommends
the use of ammunition by
Browning and Winchester

HUNTING

Fusion Semi-automatic Shotguns

THE MOST EFFICIENT SHOTGUN IN THE FIELD



1. Reliability & Versatility

The Fusion's piston has an "Active Valve system" regulating valve inside it. This regulating valve works independently of the piston, which makes it more efficient than other gas operated systems and means that it lasts longer.



- With **light loads**, the piston uses most of the energy generated by the **gases** for perfect operation.
- With **heavy loads**, the excess gas is rejected through the piston's side ventilation holes.
- Operates perfectly with all cartridges from **28 g to 56g**.

- The regulating valve has 3 segments which ensure that it is perfectly tight and that the magazine tube is **clean for excellent operation**.
- The piston's extremely short stroke limits the quantity of gas given off by the device.



28g



36g



56g

2. Exceptional barrel



- The Fusion Evolve's Back-Bored barrel and its new, ventilated rib which is silver-welded are synonymous with great rigidity. The advantage of this strength when firing is that the points of impact are perfectly consistent and regular. Your shot pattern isn't scattered.
- The Fusion Evolve semi-automatic shotguns' barrels are completely interchangeable, so you can change them easily. Depending on your type of hunting, you could use a 61cm, 66cm, 71 cm or 76cm barrel on the same gun.

3. Speed Loading™

Express loading system

The exclusive Speed Loading (*) and Cut Off combination gives Browning semi-automatic shotguns the following advantages:

- Express loading • Instantaneous cartridge loading in the chamber • Complete safety with the breech open
- Immediate reloading by disabling the Cut Off

- Ultra fast
- Extremely simple to load

- Just one action is required to load your gun: with the breech open, simply insert a cartridge into the magazine tube and it will be chambered automatically.



1



2



3

BROWNING MAKES ALL THE DIFFERENCE

4. Cut Off Magazine



◀ CUT OFF engaged

Fig A - B

Cut Off engaged. The cartridges are blocked in the magazine tube

It is the **Speed Loading-Cut Off** association that makes **Browning semi-automatics, the fastest, easiest to use and safest shotguns.**



◀ CUT OFF released

A



A) Allows you to change the chambered cartridge quickly.

B



B) Gives great handling safety in the breech open position.

C



C) If you subsequently release the Cut Off, the first cartridge held in the magazine tube will be chambered automatically thanks to the Speed Loading.

5. Essential features



- Barrel and frame manufactured by the Fabrique Nationale (National Factory) in Herstal.



- Excellent balance and ergonomy.
- Ambidextrous safety devices, quick, easy adaptation.
- Hammer safety device exclusive to Browning, safer than simply a trigger safety device.

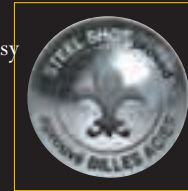

- All hunting or sport shotguns (over-and-under or semi-auto guns) by Browning, Winchester and Miroku fitted with original chokes (Invector, Steel Invector Plus, Stainless steel Invector Plus, Teague, Briley, Midas, Diamond, Signature chokes) can fire «high performance» steel shot cartridges.



- Very high quality assembly and finish.
- In removable version total capacity of 5 cartridges.
- Hi-Viz foresight with a set of 7 additional foresights
- Adjustable stock because of 6 inserts which allow pitches and advantages to be adjusted depending on your requirements



- Back Bore Technology barrels allow you to get the very best performance out of the cartridge:
 - An increase in speed and penetration
 - Improved shot patterns
 - A 6% reduction in recoil

(see page 34)



- An extra flat carry case allows you to easily carry all the accessories you need with you, and thus perfectly adapt the gun to all shooting conditions.

Fusion Evolve Semi-automatic Shotguns

THE MOST EFFICIENT SHOTGUN
IN THE FIELD



Fusion Evolve New Elite Topcote Cal 12M

new

MODEL	FUSION Evolve Plus	FUSION Evolve New Elite Topcote	FUSION Evolve II / Evolve II Gold
BARRELS			
Calibre	12 M	12 M	12 M
Chamber	76 mm	76 mm	76 mm
Length	61 - 66 - 71 - 70 cm	66 - 71 - 76 cm	66 - 71 - 76 cm
Chokes	4 Invector Plus (1/4 - 1/2 - 3/4 - Full)	5 Invector Plus (1/4 - 1/2 - 3/4 - Full - 5 cm Full)	5 Invector Plus (1/4 - 1/2 - 3/4 - Full - 5 cm Full)
Top Rib	6 mm	6 mm	6 mm
STOCK (*)			
Length	370 mm	370 mm	370 mm
MAGAZINE			
Type	tubular aluminium	tubular aluminium	tubular aluminium
Capacity without reducer	4 (3 in 76 mm)	4 (3 in 76 mm)	4 (3 in 76 mm)
Capacity with reducer	2	2	2
TOTAL WEIGHT (*)	2,9 - 3 kg	2,9 - 3 kg	2,9 - 3 kg
FINISHING			
Receiver	anodized, black	anodized, black	Nickel
Wood	walnut, oil finished	Topcote	walnut, oil finished
SPECIALFEATURES			
	Light alloy receiver with magazine cut-off chrome-plated barrels - machined dovetails on top of receiver - Inletted swivel bases	Light alloy receiver with magazine cut-off chrome-plated barrels - machined dovetails on top of receiver - Inletted swivel bases	Light alloy receiver with magazine cut-off chrome-plated barrels - machined dovetails on top of receiver - Inletted swivel bases
ACCESSORIES			
	6 inserts for stock adjustment - Set of 6 interchan- geable optical fibre foresights - Stock care oil	6 inserts for stock adjustment - Set of 6 interchan- geable optical fibre foresights - Stock care oil	6 inserts for stock adjustment - Set of 6 interchan- geable optical fibre foresights - Stock care oil

(*) Average values

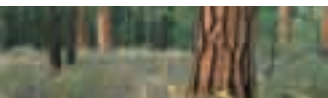

Fusion Evolve II Gold Cal 12 M

Based on the Fusion Evolve II, the « Gold » version, as its name suggests is characterised by two magnificent gold inlays here and there on its nickel-plated receiver.

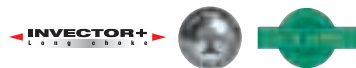

Fusion Evolve II Cal 12 M

Animal engravings and a nickeled frame are in the best possible taste and give a very special character to this gun which will be your favourite ally during your long hunting trips.

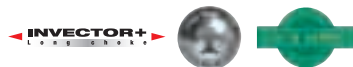

Fusion New Elite Topcote Cal 12 M

Contemporary engraving with gold inlay and anthracite grey nickel plating capture the spirit of this new Elite finish, now available as part of the Fusion range. Another vital aspect is the Topcote finish that gives the wooden elements a richer appearance.



Fusion Evolve Plus Cal 12 M

With all the Fusion Evolve family features, this standard version is characterised by its grade 2 gloss varnished walnut, A dual tone frame and its matt-finished barrel.

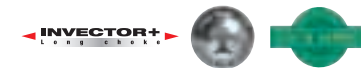

Fusion Evolve II Gold Cal 12 M



Fusion Evolve II Cal 12 M



Fusion New Elite Top Cote



Fusion Evolve Plus Cal 12 M



Browning recommends the use of ammunition by Browning and Winchester

Phoenix Semi-automatic Shotguns

*THE PHOENIX SEMI-AUTOMATIC SHOTGUN,
IS BROWNING QUALITY AT THE BEST PRICE.*



*ALL PHOENIXES HAVE A COUNTERSUNK
RECEIVER TO FACILITATE SCOPE MOUNTING.*



Phoenix Cal 12M

MODEL	PHOENIX	PHOENIX Topcote	PHOENIX Composite
BARRELS			
Calibre	12 M	12 M	12 Super Mag
Chamber	76 mm	76 mm	89 mm
Length	66 - 71 - 76 cm	66 - 71 - 76 cm	71 - 76 cm
Chokes	4 Invector Plus (1/4 - 1/2 -3/4 - Full)	4 Invector Plus (1/4 - 1/2 -3/4 - Full)	4 Invector Plus (1/4 - 1/2 -3/4 - Full)
Ribs	6 mm	6 mm	6 mm
STOCK (*)			
Length	370 mm	370 mm	370 mm
MAGAZINE			
Type	tubular aluminium	tubular aluminium	tubular aluminium
Capacity without reducer	4 (3 in 76 mm)	4 (3 in 76 mm)	3 in 89 mm (4 en 76 mm)
Capacity with reducer	2	2	2
TOTAL WEIGHT (*)			
	3,3 kg	3,3 kg	3,3 kg
FINISHING			
Receiver	greyed	black	black
Wood	walnut, satin varnish	Topcote	composite
SPECIAL FEATURES			
	Light alloy receiver - Chrome-plated - Machined dovetails on top of receiver	Light alloy receiver - Chrome-plated - Machined dovetails on top of receiver	Light alloy receiver - Chrome-plated - Machined dovetails on top of receiver

(*) - Average values



Phoenix Top cote Cal 12 M

The Phoenix Top Cote is an improved version of the Phoenix with a special wood-lubrication treatment that also gives improved resistance to dampness.

As for the receiver, it has a special black coating.



Phoenix Cal 12 M

The Phoenix gives you access to Browning quality at the best price. 3" Back-Bore barrels fitted with removable Invector + chokes, high performance steel shot and the exclusive gas operated system « Active Valve System » make this gun a machine which can be fired in any conditions. Furthermore, its receiver decorated with a magnificent Phoenix is fitted with a special coating that gives superior resistance in saline conditions. Tests in saline mist, which are extremely demanding, have shown that the finish resisting corrosion for a considerably larger period than a similar gun with a classic finish.

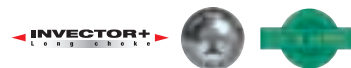

Phoenix Composite cal.12 Super Mag 3.5"

This model's stock and composite hand pad make it an extremely robust, all-purpose gun. With its Back Bore barrel chambered in 89 mm (3.5"), you can fire any type of cartridge from light 32g loads to 63g heavy loads which is particularly useful for Goose shooting.



Phoenix Topcote 12M



Phoenix Cal 12M



Phoenix Composite Cal 12 Super Mag 3.5"



Browning recommends
the use of ammunition by
Browning and Winchester

Phoenix Semi-automatic Shotguns

*THE PHOENIX SEMI-AUTOMATIC SHOTGUN,
IS BROWNING QUALITY AT THE BEST PRICE.*



Phoenix Camo Cal 12 Super Mag 3,5"

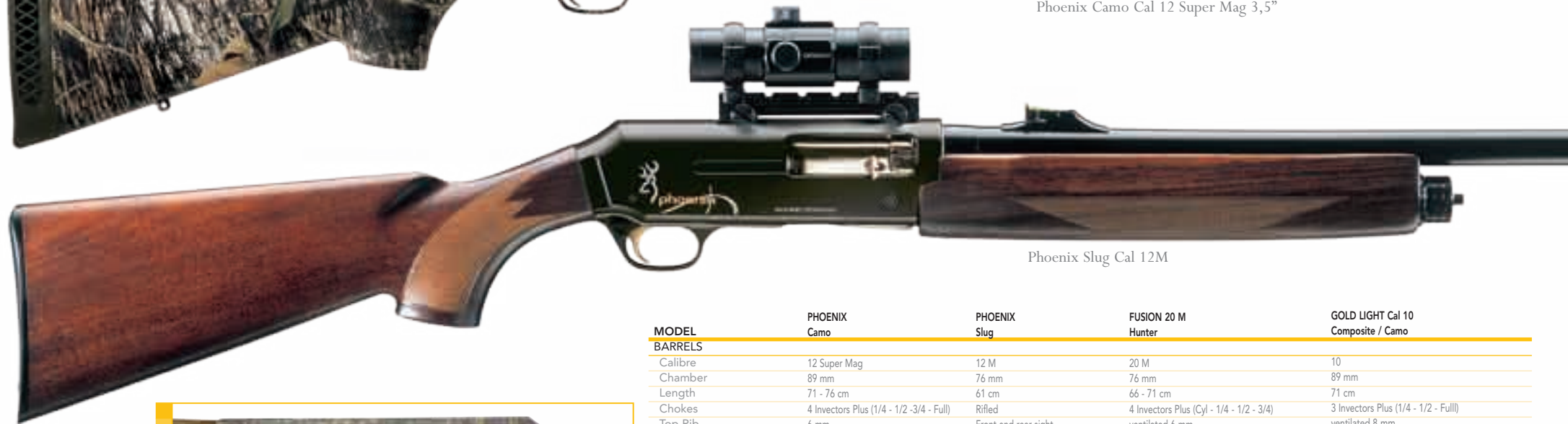

Phoenix Slug Cal 12M



Phoenix Camo Cal 12 Super Mag 3,5"

MODEL	PHOENIX Camo	PHOENIX Slug	FUSION 20 M Hunter	GOLD LIGHT Cal 10 Composite / Camo
BARRELS				
Calibre	12 Super Mag	12 M	20 M	10
Chamber	89 mm	76 mm	76 mm	89 mm
Length	71 - 76 cm	61 cm	66 - 71 cm	71 cm
Chokes	4 Invector Plus (1/4 - 1/2 - 3/4 - Full)	Rifled	4 Invector Plus (Cyl - 1/4 - 1/2 - 3/4)	3 Invector Plus (1/4 - 1/2 - Full)
Top Rib	6 mm	Front and rear sight	ventilated 6 mm	ventilated 8 mm
STOCK (*)				
Length	370 mm	370 mm	365 mm	362 mm
Drop at comb			35 mm	41 mm
Drop at heel			60 mm	47 mm
MAGAZINE				
Type	tubular aluminium	tubular aluminium	tubular aluminium	tubular chrome
Capacity without reducer	3 en 89 mm (4 in 76 mm)	4 (3 in 76 mm)	4 (3 in 76 mm)	4 (3 in 76 mm)
Capacity with reducer (cart.70 mm)	2	2	2	2
TOTAL WEIGHT (*)	3,3 kg	3,3 kg	2,8 kg	4,4 kg
FINISHING				
Receiver	Camo	black	anodized, black varnish	Camo
Wood	Composite Camo	walnut, satin varnish	walnut, oil finished	Composite/CAMO - Dura-Touch
SPECIAL FEATURES				
	Light alloy receiver - Chrome-plated - Machined dovetails on top of receiver	Light alloy receiver - Chrome-plated - Machined dovetails on top of receiver	Light alloy receiver with magazine cut-off - Chrome-plated barrels	Light alloy receiver with magazine cut-off - Chrome-plated barrels
ACCESSORIES			inletted swivel bases - 3 inserts for stock adjustment - Set of 6 interchangeable optical fibre foresights - Stock care oil	Invector Plus models : 2 additional tubes and cross-shaped wrench. Mounted : head for front sling swivel. Furnished: screw head for rear swivels and removable pair of ring

(*) Average values



new



3 1/2"

new



Scope not provided

Also available with a synthetic stock



Gold Camo Cal 10



Fusion Cal 20 M



Browning recommends the use of ammunition by Browning and Winchester

Phoenix Camo Cal 12 Super Mag 3,5"

The distinctive «full camo» look of the Phoenix Camo distinguishes it from other semi automatic shotguns and it also proves highly effective when the success of your hunt depends on discretion and the ability to blend into the background. Ideal for hunting waterfowl and pigeons.



Phoenix Slug

The Phoenix range is getting bigger with the arrival of special-purpose models, in this case the Slug, a gun that is perfectly suited to big-game hunting. No detail has been overlooked to make this a formidably efficient driven game shotgun, with it's «Active Valve System» for great reliability, sights designed for fast, accurate shooting, countersunk receiver for easier red-dot sight mounting, and the short rifled barrel for outstanding accuracy.

Gold Camo Cal 10

the ultimate power...

Intended, above all, for wildfowling, the 10 gauge is without doubt the ideal solution in those regions requiring the use of steel shot. Our new light version also featured a pad to help cushion you from effects of recoil.



Fusion Cal 20 M

The Fusion range includes the Fusion 20M. In addition to the qualities of the 12 gauge, the Fusion 20M also provides lightness and ease of handling. The narrower receiver has been scaled to suit the gauge. The quality of the shot pattern is ensured by the 62 mm long Invector Plus chokes. The 3" chambering of this gun allows it to fire all 20 bore cartridges, regardless of length or load.

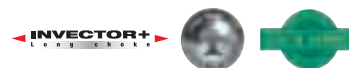

1. The qualification of new products

Before they are launched onto the market, Browning guns undergo numerous, very strict Browning internal tests. No product will be validated if it fails to completely fulfil the following requirements:

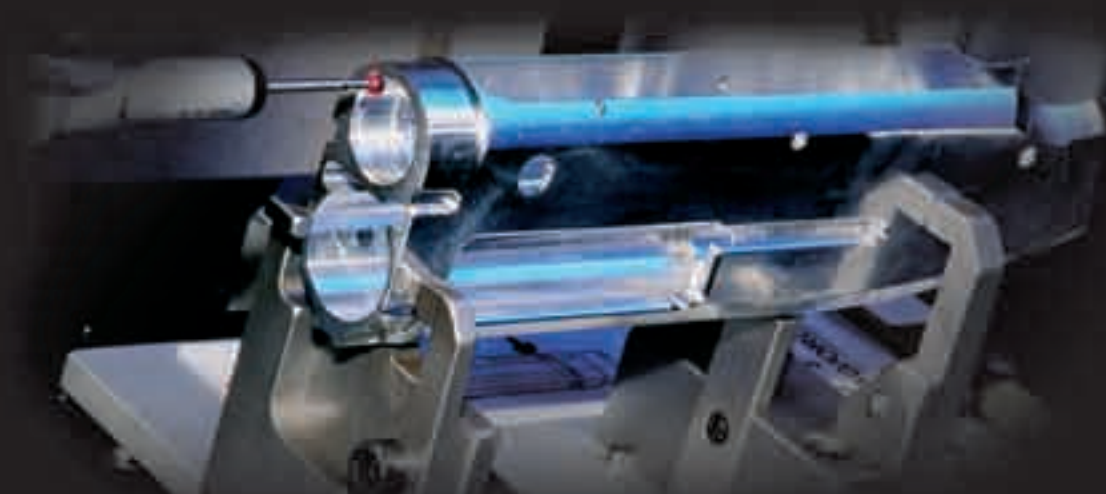

1.1 Operation and endurance tests

- Minimum of 2 000 shots for rifles
- Minimum of 5 000 shots for hunting shotguns
- Minimum of 10 000 shots for sports shotguns
- Test conditions: the gun is cooled down every 50 shots and cleaned every 500 shots
- The full range of cartridges of different makes is used.
- No part breakage is tolerated.
- Once the test has been completed, none of the parts should be excessively worn.

1.2 Tests in adverse conditions



- The gun should operate at extreme temperatures : from -30°C to +50°C

1.3 «Torture tests»

All of these torture tests are carried out in extreme conditions that greatly exceed those of the conventional C.I.P. standards. Browning guns' legendary solidity and reliability are largely due to them passing all of these tests.

- Overload tests for all guns
- Obstruction tests for rifles
- Safety tests : drop tests for all guns

2. 100% systematic inspection of mass produced guns

Browning's extremely stringent quality checks impose a systematic inspection of each serial gun which is screened during numerous checks and tests.

2.1 Gun checks

- Visual inspection of each product : gun + packaging
- Systematic measuring of certain points : headspace, chamber dimensions, weight, specific dimensions...

2.2 Gun tests



- Manual operation tests.
- Shooting tests : operation and accuracy.

2.3 Accuracy tests

- For rifles: very precise check on shot patterns.
- For shotguns:
 - P.O.I. (Point Of Impact) test which is the shot pattern's average point or centre of gravity.
 - This test is carried out at 35 m with different points of aim depending on the product's family and therefore its use:
- For under-and-over shotguns, the maximum difference between 2 shot patterns' centres of gravity should not exceed 10 cm with a convergence set at 35m.
- Systematic check on the quality of the lead shot patterns using computerised analysis to guarantee operation and extreme reliability.

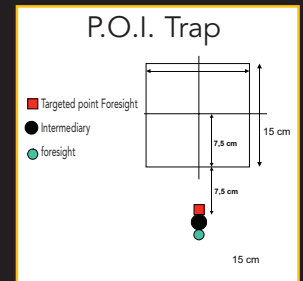
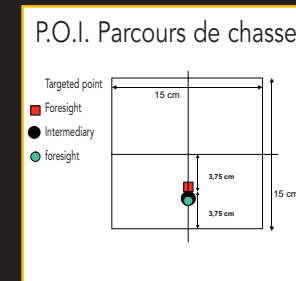
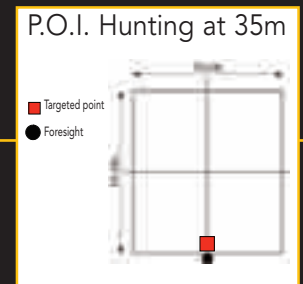
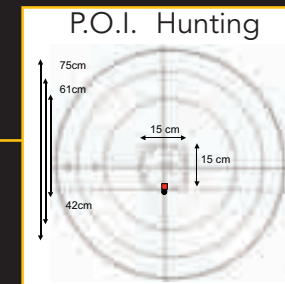

CCS 525

Express Rifles
*BROWNING HAS REINVENTED
THE EXPRESS RIFLE*



▲ CCS 525 Elite



MODEL	CCS 525 Standard	CCS 525 Elite
BARRELS		
Calibre	8 x 57 JRS	8 x 57 JRS
	9,3 x 74 R	9,3 x 74 R
	30R Blaser	30R Blaser
Length	56 cm	56 cm
SIGHT		
Frontsight	Fibre optic	Fibre optic
Rearsight	battie Rib	battie Rib
STOCK		
	Hog's back the Bavarian	Hog's back the Bavarian
	cheek piece	cheek piece
Length	370 mm	370 mm
FORE-END	Tulip	Tulip
TOTAL WEIGHT*	3,1 kg	3,1 kg
FINISHING		
Action frame	greyed aluminium	greyed steel
Wood	satin varnish	satin varnish
SPECIAL FEATURES		
	Set of 6 convergence	Set of 6 convergence
	adjustment rings	adjustment rings



- Tartan chequering.
- Battue strip which facilitates sight assembly.
- 56 cm barrels equipped with an exclusive convergence system : Easy, reliable adjustment of your weapon's accuracy depending on the ammunition or the sight used.



▲ CCS 525 Elite



▲ CCS 525



CCS

525 Elite

The Elite version of the CCS 525 has brand new engraving on the steel action frame, which is richer and deeper and will be finished by hand. The grade 3 walnut stock has also been re-worked to give it a more traditional, finer design. Good looks and handling along with this double express rifle's technical qualities make it the ideal battue gun.



CCS 525 Elite

CCS

525

Browning has been the leading producer of express over and under rifles for decades. With the introduction of the CCS 525 in the 525 range, Browning wanted to provide the demanding hunter with a gun that is attractive, while at the same time guaranteeing flawless operation and unequalled accuracy, and that can be easily adjusted to accept the different types of cartridge available on the market.



CCS 525

Browning

has reinvented the Express Rifle

The barrels, the essential part of this gun, are both traditional and original. A spacer on the upper barrel ensures the accuracy of the vertical convergence of the barrels, while lateral convergence is ensured by the design of the barrel itself, which incorporates a unique «Cradle» strip. Once the ammunition has been chosen, a spacer ring is recommended and inserted securely under the foresight on the upper barrel, guaranteeing unequalled accuracy. (*)

The weight and balance are perfect for current hunting conditions.

The action frame has been strengthened by means of high strength stainless steel inserts.

Very special attention has been paid to every detail of this gun: a «hog's back» stock with a Bavarian cheek piece, an accentuated tulip-shaped forearm for greater elegance, a fluorescent optical fibre foresight and a traditional battue rib allowing a scope to be mounted by a gunsmith in minimum time. The animal engravings with which it is decorated make this a very special and unique rifle.

(*) It is essential that this operation is carried out by your gunsmith.

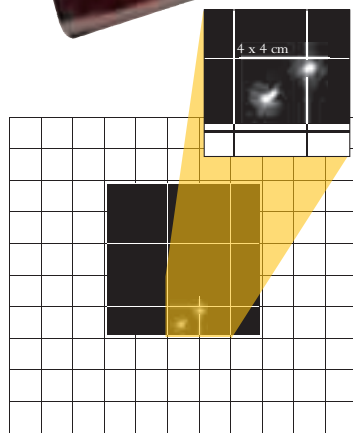

CCS 525 factory setting to 60 m

CCS 525

Exclusive barrel convergence adjustment system: Cannot be unset and can be adapted to different types of ammunition.

Thanks to this system, the double Express CCS525 rifles are originally set to 60m by the Liège Test Bench and the 2 impacts should be within a square of 5 cm to the side. The ammunition used is respectively Winchester Partition 12.96 g and 18.53 g for 8x57JRS and 9.3x74R calibres, for the 30R Blaser, it is Blaser CDP 10.7 g ammunition. If you would like to use different ammunition you should adapt your gun using one of the 7 adjusting rings that are delivered with your gun.

adjustment wedge system

System operation:

Whatever the diameter of the adjusting ring mounted at the gun's muzzle, the barrel convergence angle maintains a natural pressure and therefore a permanent contact between the muzzle of the upper barrel and the barrel spacer wedge.

As this wedge is itself silver-brazed on the lower barrel, we are certain during firing that the position of the upper barrel's muzzle in relation to the lower barrel will be constantly maintained.



Browning recommends the use of ammunition by Browning and Winchester

HUNTING

BAR ShortTrac / BAR LongTrac / BAR

Selling semi-automatic
THE BEST SELLING SEMI-AUTOMATIC RIFLE
IN THE WORLD.



- The undisputed leader, Browning is the semi-automatic rifle specialist.
- 40 years' experience, the first BAR was launched in 1966.
- Over 1.000.000 BARs sold in the world

In 1966, Browning launched the BAR (Browning Automatic Rifle) that was to quickly become THE market reference. In spite of severe but often ineffective, competition, the BAR became the leading semi-automatic rifle in Europe. In 2002, in close collaboration with Winchester, Browning developed the WSM (Winchester Short Magnum) calibres, combining the power and the accuracy of classic «magnum» calibres with a smaller cartridge.

In 2003, Browning launched the ShortTrac, the first semi-automatic rifle on the market to be developed specially for WSM calibres. The smaller dimensions of the WSM cartridges have made it possible to create a lightweight, compact gun that guarantees «Magnum» performance.

The ShortTrac incorporates all the experience of the BAR gained by our Research and Development departments over a period of almost 40 years for your maximum satisfaction.

1. The widest, most comprehensive range



- 12 models, 12 calibres
- New WSM : 270, 7mm & 300



• Bar ShortTrac / Bar LongTrac Eclipse Gold
300WM / 30-06 / 270WSM / 300WSM



• Bar ShortTrac / Bar LongTrac Eclipse
300WM / 30-06 / 7 RM / 7 x 64 /
270WSM / 7mm WSM / 300WSM



• Bar ShortTrac / Bar LongTrac New Elite
270WSM / 30-06 / 300WM / 9,3 x 62



• Bar ShortTrac / Bar LongTrac Std Plus
270Win / 9,3 x 62 / 30-06 / 300WM /
7 x 64 / 7 RM / 270 WSM / 300 WSM /
308 Win



• Bar ShortTrac / Bar LongTrac Standard
270Win / 9,3 x 62 / 30-06 / 300WM /
7 x 64 / 7 RM / 270 WSM /
7mm WSM / 300 WSM / 308 Win



• Bar ShortTrac / Bar LongTrac Composite
300WM / 30-06 / 270 WSM

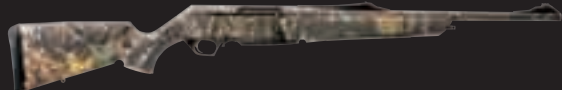

• Bar ShortTrac / Bar LongTrac Camo
300WM / 30-06 / 9,3 x 62 / 270 WSM



• Bar ShortTrac / Bar LongTrac Eclipse Gold Gaucher
30-06 / 300WM / 9,3 x 62 / 270 WSM



• Bar ShortTrac / Bar LongTrac New Elite Gaucher
270WSM / 30-06 / 300WM



• Bar Acier Battue
300WM / 338WM



• Bar Acier Affût
243Win / 30-06 / 7RM / 300WM /
308Win / 338WM



• Bar Acier Affût Système BOSS™
30-06 / 300WM / 308Win / 338WM

BROWNING MAKES ALL THE DIFFERENCE

2. The most reliable rifle on the market, 40 years' experience



- 1.1 Chromed chamber and gas cylinder, do not rust and make ammunition extraction easier.
- 1.2 The Browning gas-operated system is adjustable; it therefore enables you to adapt the gun to the type of ammunition used. This operation must be carried out by your Browning gunsmith.
- 1.3 Welded gas cylinder, perfectly watertight.
- 1.4 Breech damping system, reduces mechanical parts' wear and stress.
- 1.5 The regulating system's floating mass ensures regular supply and more reliability.

3. Great accuracy

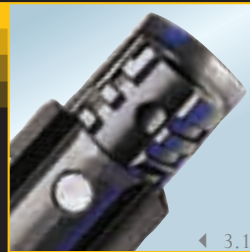

- 3.1 Locking occurs in the barrel by means of 7 lugs which engage in an extremely rigid way. This gives excellent shooting accuracy and the possibility of firing magnum cartridges.
- 3.2 One piece barrel: better rigidity than bound barrels.
- 3.3 Hammered barrel manufactured by the Fabrique Nationale (National Factory) in Herstal, a guarantee of quality.
- 3.4 The barrel is breeched in the frame which gives great rigidity.

4. Essential features

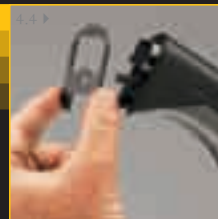

- 4.1 Very high quality finish and assembly.
- 4.2 Exclusive Browning B.O.S.S (Ballistic Optimizing Shooting System) system: Improved accuracy
The BOSS™ system allows the rifle to be quickly adjusted to the desired load. Each barrel equipped with the BOSS™ is marked with 10 incremental markings, and a table of average settings is supplied for each calibre.
Reduced recoil
The BOSS™ system allows the bullet to leave the barrel at the ideal moment, i.e. in the «peak» or the «valley» of the vibration wave when the muzzle is virtually motionless.
- 4.3 Reversible safety device for left-handed users.
- 4.4 Height- and side-adjustable stock on Short & LongTrac using 5 inserts.
- 4.5 Innovative design
- 4.6 Recoil sensation much softer than with bolt action rifles.

- 4.7 Drop-down magazine
- 4.8 Drop-down magazine set
- 4.9 For countries where the legislation allows it, a removable drop-down magazine with a 6 shot capacity is available as an accessory.
- 4.10 There are 3 buttplates of different sizes (1.3cm - 2 cm - 2.5cm), which enable you to adjust the length of your gun to suit your build. The original gun is delivered with the 2 cm intermediary butt plate.
- 4.11 This red dot on the receiver acts as a gun-locking indicator for increased reliability. You can also load your gun in silence, safe in the knowledge that it is locked properly.
- 4.12 An ergonomic magazine catch allowing easy access to the hinged magazine holder and easier loading.

Bar ShortTrac ■ Bar LongTrac semi-automatic rifles

THE BEST SELLING SEMI-AUTOMATIC RIFLE IN THE WORLD.



BAR **ShortTrac** SPECIALLY DESIGNED FOR THE NEW «WINCHESTER SHORT MAGNUM» CALIBRES

BAR **LongTrac** SPECIALLY DESIGNED FOR CONVENTIONAL CALIBRES

Bar ShortTrac/LongTrac Eclipse Gold

Continuing the Eclipse model's features, the Eclipse Gold version is characterised by golden subjects, wild boar and deer, on each side of the receiver. Furthermore, it has a beautifully piped barrel, which facilitates the barrel's cooling.



Bar ShortTrac / Bar LongTrac Eclipse Gold

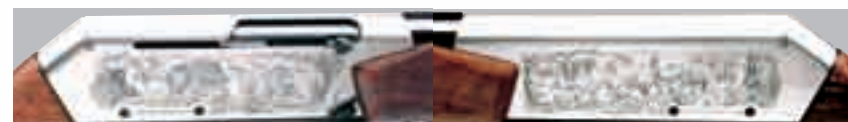

▲ Bar ShortTrac / Bar LongTrac Eclipse

MODEL	BAR LongTrac Standard	BAR LongTrac Standard Plus	BAR LongTrac New Elite	BAR LongTrac Eclipse	BAR LongTrac Eclipse Gold	BAR ShortTrac Standard	BAR ShortTrac Standard Plus	BAR ShortTrac New Elite	BAR ShortTrac Eclipse	BAR ShortTrac Eclipse Gold
BARRELS										
Calibre	270 Win - 30-06 - 300 WM 7 x 64 - 9,3 x 62 - 7 mm RM	270 Win - 30-06 - 300 WM 7 x 64 - 9,3 x 62 - 7 mm RM	30-06 - 300 WM 9,3 x 62	30-06 - 300 WM 7 mm RM	30-06 - 300 WM	270 WSM - 7 mm WSM 300 WSM - 308 Win	270 WSM - 300 WSM - 308 Win	270 WSM	270 WSM - 7 mm WSM 300 WSM	270 WSM 300 WSM
Length	51 cm	51 cm	51 cm	51 cm	51 cm	51 cm	51 cm	51 cm	51 cm	51 cm
SIGHTS										
Frontsight	Adjustable fibre optic	Adjustable fibre optic	Adjustable fibre optic	Adjustable fibre optic	Adjustable fibre optic	Adjustable fibre optic	Adjustable fibre optic	Adjustable fibre optic	Adjustable fibre optic	Adjustable fibre optic
Rearsight	Adjustable battue rib	Adjustable battue rib	Adjustable battue rib	Adjustable battue rib	Adjustable battue rib	Adjustable battue rib	Adjustable battue rib	Adjustable battue rib	Adjustable battue rib	Adjustable battue rib
STOCK										
Length	360 mm	360 mm	360 mm	360 mm	360 mm	360 mm	360 mm	360 mm	360 mm	360 mm
MAGAZINE										
Type	removable magazine**	removable magazine**	removable magazine**	removable magazine**	removable magazine**	removable magazine**	removable magazine**	removable magazine**	removable magazine**	removable magazine**
Capacity STD	4 or 2 (***)	4 or 2 (***)	4 or 2 (***)	4 or 2 (***)	4 or 2 (***)	4 (308 Win)	4 (308 Win) 2	2	2	2
Capacity Mag	3 or 2 (***)	3 or 2 (***)	3 or 2 (***)	3 or 2 (***)	3 or 2 (***)	3 or 2 (***)	3 or 2 (***)	3 or 2 (***)	3 or 2 (***)	3 or 2 (***)
TOTAL WEIGHT*	3,25 kg	3,25 kg	3,25 kg	3,25 kg	3,25 kg	3,25 kg	3,25 kg	3,25 kg	3,25 kg	3,25 kg
FINISHING										
Receiver	black	black	Nickel pearl grey	Nickel	Nickel	black	black	Nickel pearl grey	Nickel pearl grey	Nickel pearl grey
Wood	satin varnish	satin varnish	Topcote	oil finished	oil finished	satin varnish	satin varnish	Topcote	oil finished	oil finished
SPECIALFEATURES										
	4 threaded holes for scope mounting	4 threaded holes for scope mounting	4 threaded holes for scope mounting	4 threaded holes for scope mounting	4 threaded holes for scope mounting	4 threaded holes for scope mounting	4 trous filetés sur carcasse pour montage lunette	4 threaded holes for scope mounting	4 threaded holes for scope mounting	4 threaded holes for scope mounting
ACCESSORIES										
	6 spacers for adjusting stock height	6 spacers for adjusting stock height	6 spacers for adjusting stock height	6 spacers for adjusting stock height	6 spacers for adjusting stock height	6 spacers for adjusting stock height	6 intercalaires pour réglage pente et avantage	6 spacers for adjusting stock height	6 spacers for adjusting stock height	6 spacers for adjusting stock height

Mounted : screw head for sling - Furnished : pair of removable sling swivels

Mounted : screw head for sling - Furnished : pair of removable sling swivels

(*) Average values (**) Or fixed according to local legislation (***) According to local legislation

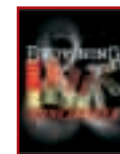

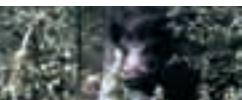

Bar ShortTrac/LongTrac New Elite

Numerous aesthetic innovations make this « new Elite » a complete success. Firstly, regarding its receiver endowed with brand new grey anthracite nickel-plating that is far more resistant, which bears a modern engraving with a gold inlay (by Ch. Perrin). Another essential point, the wood benefits from an all-new glossing treatment « Top Cote », which also gives greater resistance to dampness.

Bar ShortTrac/LongTrac Standard

Here in standard version, the ShortTrac was the first semi-automatic rifle on the market developed specifically for Winchester Short Magnum calibres. As for the LongTrac it offers conventional calibres whilst adopting the same innovative design.

Bar ShortTrac/LongTrac Standard Plus

With its tone-on-tone Browning stamp on the receiver, oil-rubbed walnut finish, the Standard Plus model is a refined version of the standard model. The Bar ShortTrac and LongTrac Standard Plus is available in the most popular gauges and comes with an ABS carry case.

Bar ShortTrac/LongTrac Eclipse

A first for this Eclipse ShortTrac and LongTrac finish whose nicked frame is decorated with a magnificent hunting scene engraving and selected oil-rubbed walnut.

TOPCOTE

Scope not provided



Bar ShortTrac / Bar LongTrac Eclipse



Bar ShortTrac / Bar LongTrac New Elite



Bar ShortTrac / Bar LongTrac Standard Plus



Bar ShortTrac / Bar LongTrac standard
270Win - 9,3 x 62

new

Bar ShortTrac ■ Bar LongTrac semi-automatic rifles

THE BEST SELLING SEMI-AUTOMATIC RIFLE IN THE WORLD.



Bar ShortTrac / Bar LongTrac Composite



Bar ShortTrac / Bar LongTrac Camo



Bar ShortTrac/LongTrac Composite

The stock and pistol grip made of composite materials make this gun extremely robust in any conditions. Also, the rubber over-moulding affixed to some essential parts give superior and very comfortable handling and grip.

Bar ShortTrac/LongTrac Camo

This ShortTrac/LongTrac camo version has an all-over Mossy Oak® Break Up™ pattern to blend in perfectly with the undergrowth, and is best used in conjunction with camouflage clothing. Highly effective for big-game hunting.

MODEL	BAR LongTrac Composite	BAR LongTrac Camo	BAR ShortTrac Composite	BAR ShortTrac Camo
BARRELS				
Calibre	30-06 - 300 WM	30-06 - 300 WM - 9,3 x 62	270 WSM	270 WSM
Length	51 cm	51 cm	51 cm	51 cm
SIGHTS				
Frontsight	Adjustable fibre optic	Adjustable fibre optic	Adjustable fibre optic	Adjustable fibre optic
Rearsight	Adjustable battue rib	Adjustable battue rib	Adjustable battue rib	Adjustable battue rib
STOCK				
Length	360 mm	360 mm	360 mm	360 mm
MAGAZINE				
Type	removable magazine**	removable magazine**	removable magazine**	removable magazine**
Capacity STD	4 or 2 (***)	4 or 2 (***)		
Capacity Mag	3 or 2 (***)	3 or 2 (***)	3 or 2 (***)	3 or 2 (***)
TOTAL WEIGHT*	3,35 kg	3,35 kg	3,25 kg	3,25 kg
FINISHING				
Receiver	black	black	black	black
Wood	composite	composite	composite	composite
SPECIALFEATURES	4 threaded holes for scope mounting	4 threaded holes for scope mounting	4 threaded holes for scope mounting	4 threaded holes for scope mounting
ACCESSORIES	6 spacers for adjusting stock height	6 spacers for adjusting stock height	6 spacers for adjusting stock height	6 spacers for adjusting stock height

(*) Average values

(**) Or fixed according to local legislation

(***) According to local legislation

Bar ShortTrac ■ Bar LongTrac Left Hand



new



Scope not provided

Bar ShortTrac/LongTrac Eclipse Gold Left Hand



Bar ShortTrac/LongTrac New Elite Left Hand

MODEL	BAR LongTrac Eclipse Gold Left Hand	BAR LongTrac New Elite Left Hand	BAR ShortTrac Eclipse Gold Left Hand	BAR ShortTrac New Elite Left Hand
BARRELS				
Calibre	30-06 - 300 WM - 9,3 x 62	30-06 - 300 WM	270 WSM	270 WSM
Length	51 cm	51 cm	51 cm	51 cm
SIGHTS				
Frontsight	Adjustable fibre optic	Adjustable fibre optic	Adjustable fibre optic	Adjustable fibre optic
Rearsight	Adjustable battue rib	Adjustable battue rib	Adjustable battue rib	Adjustable battue rib
STOCK				
Length	360 mm	360 mm	360 mm	360 mm
MAGAZINE				
Type	removable magazine**	removable magazine**	removable magazine**	removable magazine**
Capacity STD	4 or 2 (***)	4 or 2 (***)		
Capacity Mag	3 or 2 (***)	3 or 2 (***)	3 or 2 (***)	3 or 2 (***)
TOTAL WEIGHT*	3,35 kg	3,35 kg	3,25 kg	3,25 kg
FINISHING				
Receiver	nickel	nickelée	nickel	nickelée
Wood	oil finished	Topcote	oil finished	Topcote
SPECIAL FEATURES				
	4 threaded holes for scope mounting	4 threaded holes for scope mounting	4 threaded holes for scope mounting	4 threaded holes for scope mounting
ACCESSORIES				
	6 spacers for adjusting stock height	6 spacers for adjusting stock height	6 spacers for adjusting stock height	6 spacers for adjusting stock height

(*) Average values

(**) Or fixed according to local legislation

(***) According to local legislation

Bar ShortTrac/LongTrac Left Hand

Browning is the world's first gun manufacturer to bring you a «left-hand only» semi-automatic rifle with left-side ejection system. The large number of left-handed hunters condemned to using unsuitable rifles finally have the answer they have long been waiting for, and spent shells ejecting close to their eyes or burning their arms are now a thing of the past.

Comes in two versions: New Elite and Eclipse Gold.

Stock adaptability

Different types of freely interchangeable stocks and fore-ends are available as spare parts for fitting to your ShortTrac/LongTrac rifle.



Browning recommends
the use of ammunition by
Browning and Winchester

Bar Acier - Bar Light Semi-automatic Rifles

THE BEST SELLING SEMI-AUTOMATIC RIFLE IN THE WORLD.



Bar Acier Battue



Bar Acier Affût BOSS™



Bar Acier Affût / Bar Light Affût

Bar Acier Battue

With its more compact barrel, its battue type rib and its fluorescent fore sight, this gun is exceptionally effective and easy to handle in battue or stalking situations.

Bar Acier Affût BOSS™

The addition of the BOSS™ system produces two particularly interesting effects : reduced recoil (in the region of 30 to 50 %) and improved accuracy. The performance of the BAR is thus improved when using a scope or firing long range shots.

Bar Acier Affût

This version is fitted with a vertically and horizontally adjustable rear sight The fine metal foresight ensures a perfect accuracy of aim.

Bar Light Affût

This model is designed so that still hunters too can enjoy a weapon that is light, reliable and extremely accurate.

MODEL	BAR ACIER Battue	BAR ACIER Affût	BAR ACIER Affût Boss™	BAR Light Affût
BARRELS				
Calibre	560 mm	(1) 560 mm - (2) 600 mm	(4) 560 mm - (5) 600 mm	55 cm
Length	(3)	(1) (2)	(4) (5)	30-06 - 308Win
Rearsight	battue rib	LPA	LPA	LPA
Frontsight	red translucent	front bead with foresight protection	front bead with foresight protection	front bead with foresight protection
STOCK				
Length	351 mm	351 mm	351 mm	351 mm
Drop at comb	40,5 mm	42,5 mm	42,5 mm	40,5 mm
Drop at heel	49 mm	52 mm	52 mm	49 mm
MAGAZINE				
Type				removable magazine(**)
Capacity STD	4 or 2 (**)	4 or 2 (**)	4 or 2 (**)	4 ou 2 (***)
Capacity Mag	3 or 2 (**)	3 or 2 (**)	3 or 2 (**)	3 ou 2 (***)
TOTAL WEIGHT*	3,5 kg -Mag : 3,7 kg	3,5 kg -Mag : 3,7 kg	3,5 kg -Mag : 3,7 kg	3,15 kg
FINISHING				
Receiver	blued steel	blued steel	blued steel	light alloy, anodized
Wood	walnut, satin varnish	walnut, satin varnish	walnut, satin varnish	walnut satin varnish
SPECIALFEATURES				
	4 threaded holes for scope mounting	4 threaded holes for scope mounting	4 threaded holes for scope mounting	
ACCESSORIES				
	Mounted : screw head for sling	Mounted : screw head for sling	Mounted : screw head for sling	
	Furnished : pair of removable sling swivels	Furnished : pair of removable sling swivels	Furnished : pair of removable sling swivels	

(1) .243 Win, .30-06 Sprg, 308 Win
(2) .300 Win Mag, 7 mm Rem Mag, .338 Win Mag

(3) .300 Win Mag, .338 Win Mag
(4) 30-06 Sprg, 308Win.
(5) 300WM, 338WM

(*) Average values
(**) According to local legislation



Eurobolt

Without doubt the most versatile rifle on the market. Indeed, the Eurobolt is unique in that it is provided with interchangeable sights. The gun can thus be easily modified from a stalking rifle (with a rear leaf sight) into a driven game rifle (with a quarter rib). The trigger has a «stetcher» (set trigger) mechanism, allowing the gun to be fired with a very light trigger pull (hair trigger) for very accurate shots. The Bavarian «hog's back» stock is always perfect, both for sighting with open sites and with a scope. Supplied with 2 sights: rearsight + battue rib: to be mounted according to choice.



Eurobolt

Scope not provided

MODEL	EUROBOLT
BARRELS	
Length	56 cm
Calibre	22-250 Rem - 243 WSM - 270 WSM - 7 x 64 - 30-06 - 7 Rem - 300 WSM
Rearsight	Stalking + beating
Frontsight	adjustable
STOCK (*)	
Length	368 mm
Drop at comb	45 mm
Drop at heel	70 mm
MAGAZINE	
Type	removable magazine
Capacity	3 cal Mag. 4 other cal.
TOTAL WEIGHT (*)	
3,2 kg	
FINISHING	
Receiver	dull blued
Wood	walnut oil finished
ACCESSORIES	
removable swivel	

(*) Average values

Eurobolt
Interchangeable Battue-type rib and rearsight.

Browning recommends
the use of ammunition by
Browning and Winchester



MODEL	A-BOLT M1000 Eclipse	A-Bolt Composite Stalker	A-BOLT Hunter Field
BARRELS			
Length	(**)	(**)	(**)
Calibre	(1)	(2)	(3)
Rearsight	-	-	-
Frontsight	-	-	-
STOCK (*)			
Length	34 cm	34 cm	34 cm
Drop at comb	19 mm	19 mm	22 mm
Drop at heel	29 mm	29 mm	28 mm
MAGAZINE			
Type	removable magazine	removable magazine	removable magazine
Capacity	3 cal Mag. (***)	3 cal Mag. (***)	3 cal Mag. (***)
	4 other cal.	4 other cal.	4 other cal.
TOTAL WEIGHT (*)	4,4 kg	2,9 kg	2,9 kg
FINISHING			
Receiver	stainless steel	dull blued	bronze matt
Wood	composite	composite + Dura Touch	satin varnish
ACCESSORIES			
	removable swivel available in left-handed version	removable swivel	removable swivel

(*) Average values

(**) 560 mm : 222 Rem, 223 Rem, 22-250 Rem, 243 Win,
308 Win, 30-06, 223 WSSM, 243 WSSM

585 mm : 270 WSM, 300 WSM

(***) 5 en 223 Rem & 222 Rem

(1) 22-250 Rem, 308 Win, 300 WSM

(2) 222 Rem, 22-250 Rem, 223 WSSM, 243 Win,
243 WSSM, 270 WSM, 300 WSM, 308 Win, 30-06

(3) 222 Rem, 223 WSSM, 243 WSSM, 270 WSM, 300
WSM, 30-06



A-Bolt M1000 Eclipse

This version is specially designed for long-distance sports shooting. Two major components suit it to this purpose: a heavy barrel offering superior accuracy and a Monte Carlo stock whose ergonomic grip ensures perfectly stable handling.



A-Bolt Hunter Field

A very European look for this A-Bolt Hunter Field whose essential element is a Monte Carlo stock, with a matt finish, which gives greater comfort when firing with scope.



A-Bolt Composite Stalker

Sharing the same characteristics as the rest of the A-Bolt range, this new Stalker version, with its composite stock, will withstand the most severe conditions. It will also meet every expectation of both hunters and target shooters.



A-Bolt M1000 Eclipse

new



A-Bolt Hunter Field



(Accessories not provided)

A-Bolt composite Stalker

Floating barrel

Bolt action 60°

Push-button safety

Detachable hinged magazine

Adjustable trigger

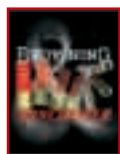

Browning recommends the use of ammunition by Browning and Winchester

Acera Straight-pull action rifles

THE ONLY BOLT ACTION RIFLE IN THE WORLD TO HAVE ITS BREECH BLOCK COMPLETELY ENCLOSED WITHIN THE RECEIVER



Acera

MODEL	ACERA
BARRELS	Battue
Length	51 cm
Calibre	270 Win, 7x64, 7 RM, 30-06 Sprg, 300 WM
Rearsight	Adjustable battue rib
Frontsight	red fibre optic
STOCK (*)	Hog's back - The Bavarian cheek piece
Length	350 mm
Drop at comb	48 mm
Drop at heel	80 mm
MAGAZINE	
Type	drop down
Capacity	Standard : 4 Magnum : 3
TOTAL WEIGHT (*)	3,1 - 3,2 kg
FINISHING	
Receiver	light alloy, anodized
Wood	walnut oil finished
SPECIAL FEATURES	Furnished with inletted swivel bases 4 threaded holes for scope mounting

(*) Average values



Acera

With the Acera, reloading simply involves a straight-pull action: a straight back-and-forth movement along the line of the gun is all that is required. But its other major advantage is that the bolt is completely enclosed in the receiver. There is therefore no risk of receiving the bolt in the eye: the hunter is thus able to keep the target in his sights while reloading. Available in calibre 270 win, 7X64, 7RM, 30.06 and 300 WM.

Comes in a black ABS carry case.



Scope not provided



The seven lug rotating bolt engages directly into the barrel extension, making it particularly strong and reliable.

Drop-down magazine for speed and ease of loading.

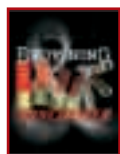

Browning recommends
the use of ammunition by
Browning and Winchester



Walnut «hog's back» stock. The Bavarian cheek piece adds to its already good looks.



Optasight



Optapoint

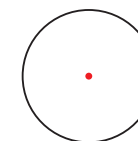

Red Point

Optasight

Quick, accurate, perfect

OPTASIGHT

The Optasight is one of the very latest generation of sights based on the principle of a projected reticle. This revolutionary sight does not have its equal on the market: it incorporates a sensor that measures the ambient light level and adjusts the brightness of the reticle accordingly. The constant need to manually adjust the brightness when passing from bright sunshine to shade is now a thing of the past. The Optasight provides a choice between four reticles, simply by operating a selector knob. It is equipped with a large window (22 x 28mm), providing the perfect compromise between a wide field of vision, lightness and compactness. (Powered by a CR 3032 lithium battery) – Guaranteed 3 years.



- 1• Multi-coat Anti-reflection and anti-scratch treatment.
- 2• Location of CR2032 battery
- 3• Vertical and sideways reticle adjustment
- 4• Quick, easy assembly.
- 5• Self regulating brightness sensor
- 6• Reticule brightness adjustment thumbwheels (choice of 7)
- 7• Reticule selector (choice of 4)
- 8• After adjustment on the target, firmly tighten this screw to avoid any ill-timed shifting of the reticule.

Optapoint

The symbol of speed

This illuminated dot scope provides 1x magnification, which is ideal for quick firing. The brightness can be adjusted and the definition of the dot is always perfect (no edge iridescence). The 33 mm diameter tube gives a vast field of vision. This model comes with an adjustable polarising filter, a lithium/manganese battery and a mount that is compatible with 16.5 mm wide rails. The Optapoint is guaranteed for 1 year.

Browning, the world's leading gun producer wanted to pass on the benefit of its experience of hunting and target shooting by developing the "Optalens" scope range. This range has been designed, down to its minutest details, to meet your highest standards. All Optalens scopes are guaranteed 30 years. Except Optapoint and Optasight.

Model	Optasight
SIZE (MM)	Long : 80 - L : 36 - H : 55
WEIGHT (G)	112
WINDOW	22 x 28
MAGNIFICATION	1
RETICULE	⊕⊕⊕⊕
AUTONOMY (H)	60-80

Model	Optapoint
MAGNIFICATION	1
TUBE (MM)	33
RETICULE	Point
TWILIGHT FACTORS	-
EXIT PUPIL DIAMETER	-
FIELD OF VISION (IN M AT 100M)	-
LENGTH	119

Optalens



Optalens Model 1-4 x 24

Ideal qualities for battue hunting

Battue hunting requires the use of a scope having very specific optical qualities. The 1-4 x 24 scope (total length 263 mm), with its qualities of lightness and maneuverability, is the perfect answer. It combines a wide field of vision with a reticule No. 4 for rapid firing

The care taken in its manufacture and the multi-coat treatment of the lens ensures perfect brightness in even the most unfavourable conditions. Its one-piece alloy body also makes it particularly robust.



Optalens Model 1-4 x 26 MRE

Perfect definition under all circumstances

For firing quickly on the hop from a path, in scrub land or in foggy conditions, an illuminated reticule is just the solution for a battue hunter.

The 1-4 x 26 scope offers a choice of 6 easily selectable reticules, simply by operating the selector. The adjustable brightness guarantees perfect definition under all circumstances. Particularly light, compact and genuinely strong, this scope is the ideal companion for all your hunting trips.

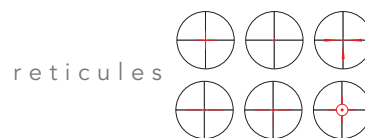

Optalens Model 1,5-6 x 42

The universal

A virtually universal scope, the 1.5-6 x 42 combines a short length (only 298 mm), a large magnification range (1.5 to 6 times) and a reticule 4. It thus constitutes a high performance, extremely versatile scope. Like all Optalens scopes, its inside is filled with nitrogen to prevent fogging due to changing temperatures.

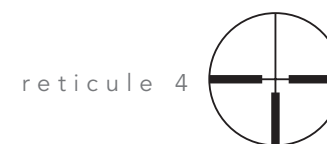

Optalens Model 1,5-6 x 42 IS

For use in any weather, under all circumstances

The disconnectable illuminated reticule of the 1.5-6 x 42 IS is ideal for sighting the target when shooting in poor light (twilight) or where the shot requires to be fired extremely quickly. The red dot at the center of the very fine reticule No. 4, with its well defined edge, is combined with a brightness adjustment system to avoid excessive pupil dilation.



1-4 x 24



1,5-6 x 42



1-4 x 26 MRE



1,5-6 x 42 IS

Model	1,5-6 x 42	1-4 x 24	1-4 x 26 MRE	1,5-6 x 42 IS
MAGNIFICATION	1,5-6	1-4	1-4	1,5-6
TUBE (MM)	30	30	30	30
RETICULE	4	4	MIS	4 IS
TWILIGHT FACTORS	7,9-15,9	4,9-9,8	5-10,2	7,9-15,9
EXIT PUPIL DIAMETER	28-7	24-5	26-6,5	28-7
FIELD OF VISION (IN M AT 100M)	21,1-5,2	28,5-8	25,4-8	21,1-5,2
LENGTH	295	253	250	294



Each Optalens scope comes with protective lens caps

Each Optalens scope comes in a recyclable cardboard box.

Each scope comes with a set of removable folding lens caps



3-9 x 40



3-12 x 56



3-12 x 56 IS

Optalens Model 3-9 x 40

For hunting in the mountains

The combination of a large magnification range (from 3 to 9 times) and a lens diameter of 40 mm make this an ideal scope for use in the mountains, and more generally in all cases where the key advantage is a compromise between weight and magnification. The reticle No. 14 is really perfect for long range shots. The little dot situated beneath the intersection of the cross hairs allows the point of impact to be determined, and thus compensates for the trajectory of the projectile. The very high quality multi-coat treatment and the aperture diameter (which goes up to 13.3 mm) make this a very effective scope for selective shooting. It also ensures perfect colour rendition.

reticule 14



Optalens Model 3-12 x 56

One of the best Stalking scopes

Designed for still hunting, from a stand, the 3-12 x 56 scope provides maximum visual comfort. The very high quality multi-coat lens treatment makes this one of the very best scopes in the world where colour transmission and restitution of form are concerned. With twilight factors from 12.9 to 25.9, your scope remains perfectly useable, even under conditions of very poor or low light. The reticle No. 14 (with an additional dot beneath the intersection) is ideal. The scope is assembled with meticulous care in a clean room and is filled with nitrogen to avoid all risk of fogging or sensitivity to variations in temperature.

reticule 14



Optalens Model 3-12 x 56 IS

A must in poor light conditions

Perfectly adapted to still hunting, this illuminated reticle version of the 3-12 x 56 is at its best at twilight or in very bad light. The very fine red dot, with its very well defined edge, ensures unequalled efficiency. Its meticulous construction, its one-piece alloy housing (of total length not exceeding 377 mm) and silent fine adjustment screws make this an extremely strong scope that is guaranteed for 30 years, like the whole of the OPTALENS range.



reticule 4 IS

Model	3-9 x 40	3-12 x 56	3-12 x 56 IS
MAGNIFICATION	3-9	3-12	3-12
TUBE (MM)	30	30	30
RETICULE	14	14	4 IS
TWILIGHT FACTORS	10,9-18,9	12,9-25,9	12,9-25,9
EXIT PUPIL DIAMETER	13,3-4,5	18,7-4,7	18,7-4,7
FIELD OF VISION (IN M AT 100M)	11,3-3,3	9-2,3	9-2,3
LENGTH	327	361	362

Game & Target

Chokes compatibility

A WIDE RANGE OF SCOPES AT AN AFFORDABLE PRICE

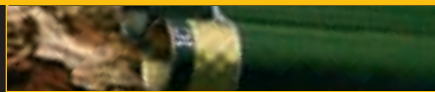

STANDARD BARRELS — INVECTOR

RANGE	CAL	INV STD	INV STD STAINLESS	INV STD 5 / 10cm	INV STD BRILEY X2
WATERFOWL	12M / 3,5"				
GTS	12M				
B525	12 / 12M	•	•	•	•
ULTRA	12				
CYNERGY	12 / 12M				
FUSION EVOLVE	12M				
FUSION Combo/Hunter	12M				
GOLD	12M / 3,5"				
PHOENIX	12M / 3,5"				

The various types of Invector choke on standard barrels are interchangeable.

STANDARD BARRELS — INVECTOR

RANGE	CAL	INV STD	INV STD STAINLESS	INV STD 5 / 10cm	INV STD BRILEY X2
B425	20M	•	•		
B525	20M	•	•		
B525 Light	20M	•	•		
CYNERGY	20M				
ULTRA	20M				
FUSION	20M				
CYNERGY	28	•	•		
B525 Hunter	28	•	•		

(specific invector 10 gauge for the GOLD 10ga)

The various types of Invector choke on standard barrels are interchangeable.

BACKBORED BARRELS — INVECTOR +

INV +	DIAMOND	MIDAS	BRILEY	TITANIUM	TEAGUE	SIGNATURE
•	•	•	•	•	•	•
•	•	•	•	•	•	•
•	•	•	•	•	•	•
•	•	•	•	•	•	•
•	•	•	•	•	•	•
•	•	•	•	•	•	•
•	•	•	•	•	•	•
•	•	•	•	•	•	•

The various types of Invector Plus choke on back-bored barrels are interchangeable.

BACKBORED BARRELS — INVECTOR +

INV +	DIAMOND	MIDAS	TITANIUM
•	•	•	•
•	•	•	•
•	•	•	•

The various types of Invector Plus choke on back-bored barrels are interchangeable.





MODEL	SPECIAL G.T.S. Standard / Elite
BARRELS	
Calibre	12 M
Chamber	76 mm
Length	71 / 76 cm
Chokes	5 Invector Plus (Cyl. 1/4 - 1/2 - 3/4 - Full)
Top Rib	ventilated 10 mm
STOCK (*)	
Length	375 mm
Drop at comb	36 mm
Drop at heel	56 mm
FORE-END	
Fore-end	tulip
TOTAL WEIGHT (*)	
	3,45 / 3,55 kg
FINISHING	
Action frame	greyed
Wood	oil finished

(*) Average values



All over-and-under guns in the Browning and Hunter & Sporter ranges are delivered with 5 chokes.

5 Invector Plus



GTS

Cal 12M Elite

With its superb engraving, this version of the GTS gains in distinction and elegance. The engraving is based on the distinctive GTS design (of a duck gradually being transformed by «morphing» into a clay), further enhanced with 24 carat gold and additional decorative engraving, and superb oil-rubbed European walnut.

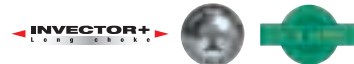

GTS Cal 12M Elite

GTS

Cal 12M Grade 1

This is the ideal model for both sporting clays and hunting. Its back-bored barrel, its 10 mm rib and its ability to shoot any type of cartridge (including steel shot) make it an incredibly efficient gun, without loss of comfort, for hunting waterfowl and migrating birds. It has removable butt swivel rings, its stock is made from very attractive selected European walnut with an oil-rubbed finish.

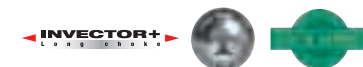

GTS Cal 12M Grade 1

Removable butt swivel ring system supplied with each GTS

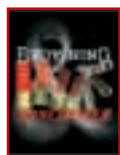

Browning recommends
the use of ammunition by
Browning and Winchester



BROWNING

2007
THE BEST THERE IS





FRANÇOISE ROISER - GOLD

- World Compak Champion (Ambes - France)
- French Team Compak



BASTIEN HAVART - B525 & ULTRA XS

- French Club Course and Compak
- French Team Course and Compak
- Compak European Scratch Champion, Belgium
- Compak Junior European Champion
- Europe Course Runner-up, Italy
- World Compak Runner-up, France
- World Course Runner-up, United States – 6th in Scratch.

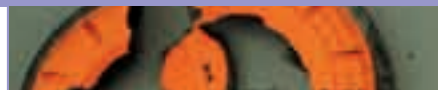

OVER-AND-UNDER SHOTGUNS CYNERGY

68 - 73



OVER-AND-UNDER SHOTGUNS ULTRA X - XTR - XSH - XS

74 - 77



OVER-AND-UNDER SHOTGUNS GRAND PRIX SPORTER

78 - 79



OVER-AND-UNDER SHOTGUNS B 525

80 - 83



RIFLES

84 - 85

BUCK MARK RIFLE / SA.22 - BL.22



HAND GUNS

86 - 89

PRO 9 - GP - BUCK MARK



AIR RIFLE

90

VECTIS



CARTRIDGES

91

TARGET

Cynergy Over-and-under shotguns

*THE BIGGEST REVOLUTION SINCE
THE CREATION OF THE B 25*



Since the introduction of John M. Browning's famed Superposed, the name Browning has been synonymous with innovative and reliable over and under shotguns. The best-selling B525 followed, successfully bearing the flag of Browning shotgun superiority and further solidifying Browning's place as the pre-eminent over and under shotgun company.

Continuing with the Browning tradition of quality and advanced technology, 2007 is the year of the Cynergy™ — a totally new low profile shotgun destined to have its place among the rich lineage of Browning shotguns. Like the Superposed and B525, the Cynergy is more than just another shotgun, it is uniquely Browning, The Best There Is™.



1. Innovative Design

- 1.1 The most innovative over-and-under shotgun on the market.
- 1.2 Developed by THE creator of the over-and-under shotgun.
- 1.3 A silhouette which is classically elegant, modern and radically different

2. The lowest action frame profile : 60mm



Its exclusive integrated hinge system offers an ultra low action frame:

- 2.1 A natural extension of the shooter
- 2.2 Reduced recoil sensation.
- 2.3 Reduces the barrel flip, allowing a faster second shot.

BROWNING MAKES ALL THE DIFFERENCE

3. Fastest firing : 0.0019 seconds

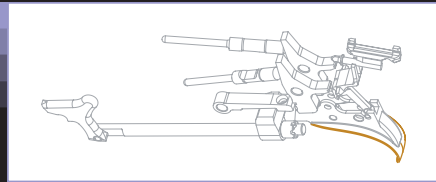

▲ 3.2 & 3.3

- 3.1 0.0019 seconds as opposed to 0.0031 for the competitors.
- 3.2 New exclusive inversed firing system.
- 3.3 Use of rocker arms to inverse the direction of the impact going from the impact wheels to the firing pins.
- 3.4 Reduction in the stroke of moving parts
- 3.5 Gives sharper, faster shooting.

4. 25% less recoil



▲ 4.4



▲ 4.1



▲ 4.4

- 4.1 «Inflex» butt plate, its design and material means that more recoil is absorbed than with any other butt plate.
- 4.2 The plate's exclusive structure allows 1.5 to 2 times more absorption than with a traditional plate.
- 4.3 Excellent shooting comfort, ideal for women and young shooters.
- 4.4 Easy to adjust and economical stock length as there are 3 butt plates and an insert.
- 4.5 6 possible configurations give an adjustment range of 32mm

5. Essential features



▲ 5.1



▲ 5.2

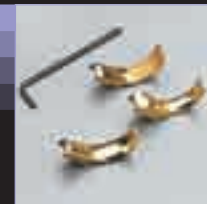

▲ 5.4

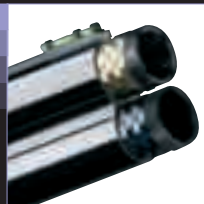

▲ 5.7



▲ 5.8

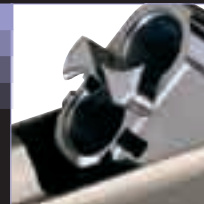

▲ 5.5



▲ 5.7



▲ 5.10

- 5.1 Exceptional long-life and robustness thanks to its design and the integrated hinge system.
- 5.2 Larger action frame surface, reduces both wear and rubbing.
- 5.3 Mechanical inertial triggers, avoids double firing and guarantees the 2nd shot in any case.
- 5.4 Adjustable trigger with 3 positions on target shooting models which allows you to change the trigger and make a final stock length adjustment.
- 5.5 Linear impact wheel ejectors : straight, powerful ejection.
- 5.6 Maximum safety : the only shotgun with this level of safety with both a trigger safety device, a group firing safety device and a rocker arm safety device.
- 5.7 Back-bored barrels with a lightened profile : lighter and faster swing. (see page 30)
- 5.8 New «Diamond» Titanium chokes, Titanium PVD-treated chokes which give excellent ballistic quality as well as perfect resistance to wear and corrosion.
- 5.9 Chromed barrels and chambers: do not rust and makes maintenance easier.
- 5.10 Steel Shot proofed for the hunting class models. All over-and-under and semi-automatic hunting and sports rifles from Browning, Winchester and Miroku which are fitted with original chokes (Invector, Invector Plus steel, stainless, Teague, Briley, Midas, Diamond, Signature) can fire «high performance» steel shot cartridges.
- 5.11 2 flat bolts located on the barrels ensure excellent locking.

TARGET

Cynergy Sport

Over-and-under shotguns

*THE BIGGEST REVOLUTION SINCE
THE CREATION OF THE B 25*

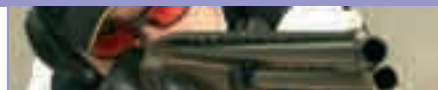

Cynergy Pro Sport Cal 12M



Cynergy Sporter Inflex Cal 12M

MODEL	Cynergy Sporter Inflex	Cynergy Sporter Composite Black Ice	Cynergy Pro Sport	Cynergy Pro Sport Adjustable	Cynergy Pro Sport 20
BARRELS					
Calibre	12	12	12	12	20
Chamber	76 mm	76 mm	76 mm	76 mm	76 mm
Length	71 - 76 - 81 cm	71 - 76 - 81 cm	71 - 76 - 81 cm	71 - 76 - 81 cm	71 - 76 - 80 cm
Chokes	5 Diamond (Cyl - 1/4 - 1/2 - 3/4 - Full)	5 Diamond (Cyl - 1/4 - 1/2 - 3/4 - Full)	5 Diamond (Cyl - 1/4 - 1/2 - 3/4 - Full)	5 Diamond (Cyl - 1/4 - 1/2 - 3/4 - Full)	5 Diamond (Cyl - 1/4 - 1/2 - 3/4 - Full)
Top Rib	Vent. 10 - 8 mm	Vent. 10 - 8 mm	Vent. 10 - 8 mm	Vent. 10 - 8 mm	Vent. 6 mm
STOCK (*)					
	Pistol	Pistol adjustable	Pistol	Pistol adjustable	Pistol
Length	375 mm	375 mm	375 mm	375 mm	375 mm
Drop at comb	44 mm	28 - 46 mm	36 mm	28 - 39 mm	36 mm
Drop at heel	62 mm	28 - 46 mm	56 mm	44 - 59 mm	56 mm
FORE-END					
	Tulip	Tulip	Tulip	Tulip	Tulip
TOTAL WEIGHT (*)					
	3.5 kg	3.4 kg	3.5 kg	3.5 kg	3 kg
FINISHING					
Action frame	grey & gold engraving	grey & gold engraving	grey & gold engraving	grey & gold engraving	grey & gold engraving
Wood	oil finished	Composite	oil finished	oil finished	oil finished
SPECIAL FEATURES					
	2 butt plates and an insert provided	Checkering with rubber inserts 1 butt plate and an insert provided 1 additional cheek piece with advantage on the right			

(*) Average values

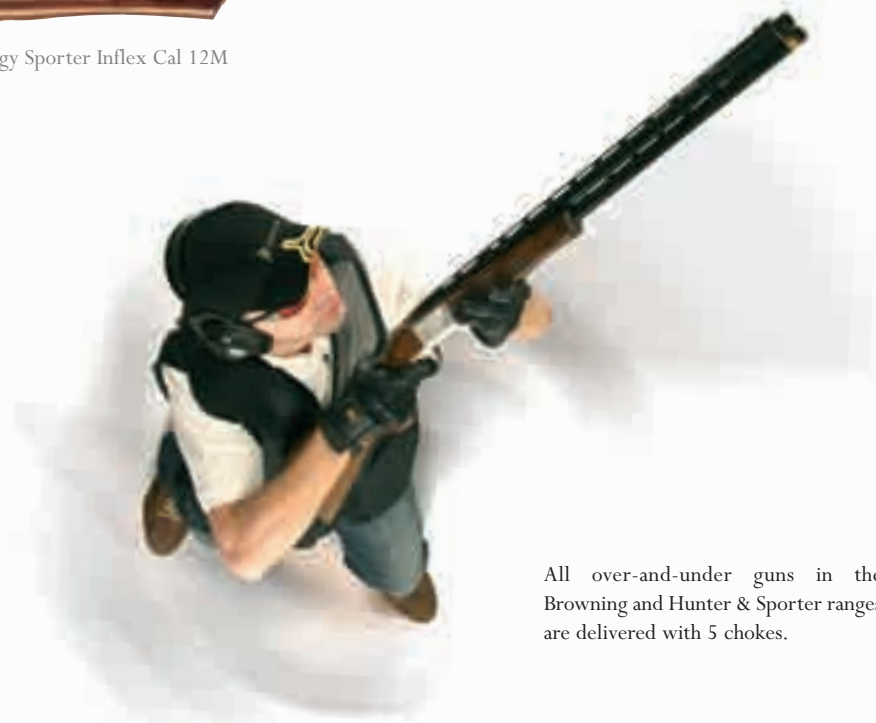

All over-and-under guns in the Browning and Hunter & Sporter ranges are delivered with 5 chokes.

Cynergy Sporter Inflex Cal 12M

Specially designed for target shooting, the Cynergy Sporter stands out in particular because of its exclusive Diamond Titanium external chokes which offer excellent ballistic quality. Its look and revolutionary design without a doubt give the shooting world a real revival.



Cynergy Pro Sport Cal 12M & 20M

The Cynergy «Pro Sport» range offers guns fitted with conventional stocks with adapted dimensions.

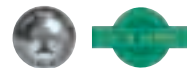

Cynergy Composite Black Ice Cal 12M

Its futuristic appearance will be the talk of the shooting grounds. Stock and fore-end made of composite materials with rubber inserts give this shotgun a significant look and great resistance to the elements.

3 adjustable cheek-pieces are delivered with the gun enabling you to modify the stock's cast as you wish.

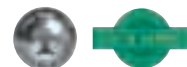

Cynergy Pro Sport Adjustable Cal 12M



Cynergy Pro Sport Cal 20M



Cynergy Composite Black Ice Cal 12M

New «Diamond» Titanium PVD treated chokes impart excellent ballistic performance and give perfect abrasion resistance and anticorrosion properties.

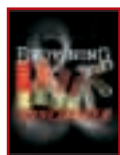

Browning recommends
the use of ammunition by
Browning and Winchester



Cynergy Trap

Over-and-under shotguns

THE BIGGEST REVOLUTION SINCE
THE CREATION OF THE B 25



Cynergy Pro Trap Cal 12

Cynergy Trap Inflex Cal 12

MODEL	Cynergy Trap Inflex	Cynergy Uncut	Cynergy Pro Trap	Cynergy Pro Trap Diamond	Cynergy Pro Trap Adjustable
BARRELS					
Calibre	12	12	12	12	12
Chamber	70 mm	70 mm	70 mm	70 mm	70 mm
Length	76 - 81 cm	76 - 81 cm	76 - 81 cm	76 - 81 cm	76 - 81 cm
Chokes	Fixed 3/4 - Full	Fixed 3/4 - Full	Fixed 3/4 - Full	5 Diamond (1/2 - 3/4 - Light Full - Full - Extra Full)	Fixed 3/4 - Full
Top Rib	Vent. 13 - 10 mm	Vent. 13 - 10 mm	Vent. 13 - 10 mm	Vent. 13 - 10 mm	Vent. 13 - 10 mm
STOCK (*)	Pistol	Pistol	Pistol	Pistol	Pistol adjustable
Length	370 mm		370 mm	370 mm	370 mm
Drop at comb	38 mm		35 or 30 mm	35 mm	23 - 38 mm
Drop at heel	51 mm		45 or 40 mm	45 mm	33 - 48 mm
FORE-END	semi-beavertail	semi-beavertail	semi-beavertail	semi-beavertail	semi-beavertail
TOTAL WEIGHT (*)	3.5 kg	3.5 kg	3.5 kg	3.5 kg	3.5 kg
FINISHING					
Action frame	grey & gold engraving	grey & gold engraving	grey & gold engraving	grey & gold engraving	grey & gold engraving
Wood	oil finished		oil finished	oil finished	oil finished
SPECIAL FEATURES	2 butt plates and an insert provided		2 Stocks available : 35 - 45 or 30 - 40 Stocks designed by Esseviere	Stocks designed by Esseviere	Stocks designed by Esseviere

(*) Average values



FASTEST FIRING: 0,0019 SECONDS

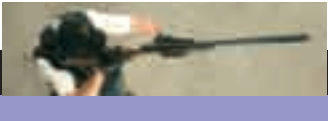

Cynergy

Trap Inflex Cal 12

The stock dimensions have been closely studied, a grip that more than ever leaves its mark and a slightly fluted fore-end make the Cynergy Trap extremely effective in the various Trap disciplines and this at the highest level. Secondly, the Cynergy's very design with its low action frame and its revolutionary shooting allows you to fire 2nd shots extremely quickly and in complete comfort. A real first.

Cynergy

Pro Trap Cal 12

The «Pro Trap» range offers conventional stocks that have been specially made by the Italian stockmaker Esseviero for the various Trap disciplines. Two stocks versions available: with drops of 35-45 mm or 30-40 mm.

Cynergy

“Uncut” Cal 12

To enable you to adjust your stock to your dimensions perfectly and to choose your own standards, we offer you this Uncut version of the Cynergy with uncut stock. Perfection can be yours...



Cynergy Pro Trap Adjustable Diamond Cal 12

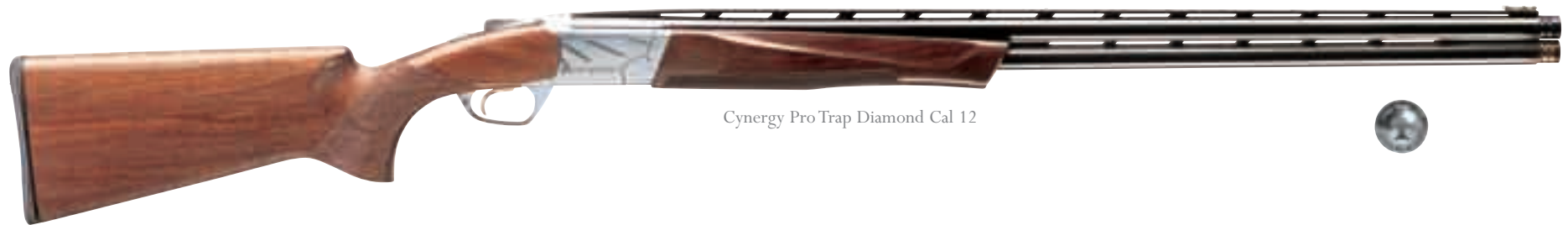

Cynergy Pro Trap Diamond Cal 12

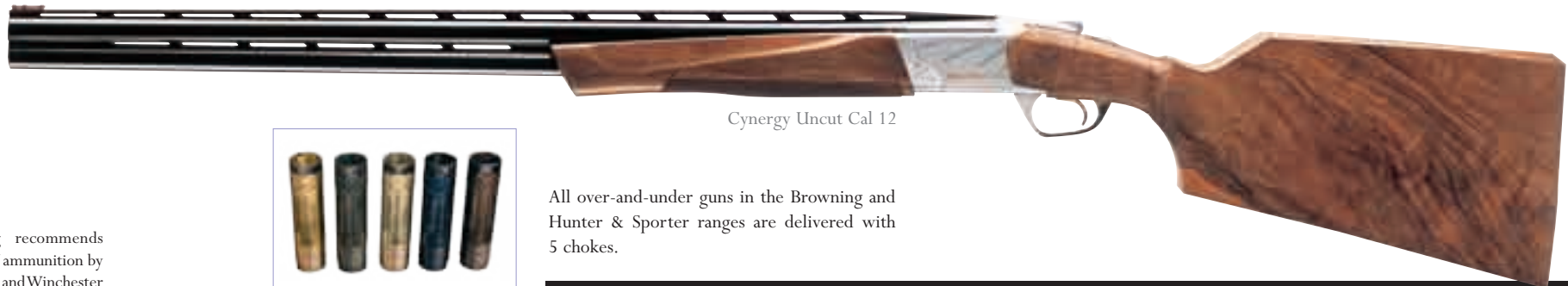

Cynergy Uncut Cal 12



Browning recommends
the use of ammunition by
Browning and Winchester



All over-and-under guns in the Browning and
Hunter & Sporter ranges are delivered with
5 chokes.

TARGET

Ultra XT - XTR - XSH

Over-and-under shotguns

EXCELLENT FOR TRAP

CONCENTRATED TECHNOLOGY ...



new

ULTRA XTR



MODEL	ULTRA XT	ULTRA XTR MIDAS	ULTRA XTR	ULTRA XTR Prestige	ULTRA XSH
BARRELS					
Calibre	12	12	12	12	12
Chamber	70 mm	70 mm	70 mm	70 mm	70 mm
Length	76 - 81 cm	76 cm	76 - 81 cm	76 - 81 cm	74 - 76 cm
Chokes	fixed 3/4 - Full	5 Midas (1/2 - 3/4 - Light Full - Full - Extra Full)	fixed 3/4 - Full	5 Titanium (Cyl - 1/4 - 1/2 - 3/4 - Full)	5 Midas (Cyl - 1/4 - 1/2 - 3/4 - Full)
Top Rib	vent. 13-10 mm	vent. 13-10 mm	vent. 13-10 mm	vent. 13-10 mm	vent. 13-10 mm
STOCK (*)					
	Pistol adjustable	Pistol adjustable	Pistol adjustable	Pistol adjustable	Pistol adjustable
Length	375 mm	375 mm	375 mm	375 mm	375 mm
Drop at comb	28 - 38 mm	28 - 38 mm	28 - 38 mm	28 - 38 mm	28 - 38 mm
Drop at heel	32 - 42 mm	32 - 42 mm	32 - 42 mm	32 - 42 mm	48 - 58 mm
FORE-END					
	semi-beavertail	semi-beavertail	semi-beavertail	semi-beavertail	Tulip
TOTAL WEIGHT (*)					
	3,5/3,6 kg	3,5/3,6 kg	3,5/3,6 kg	3,5/3,6 kg	3,55/3,6 kg
FINISHING					
Action frame	grey & gold engraving	grey & gold engraving	grey & gold engraving	grey & gold engraving	grey & gold engraving
Wood	oil finished	oil finished	oil finished	oil finished	oil finished
SPECIAL FEATURES					
		Adjustable rubber cheek piece	Adjustable rubber cheek piece	Adjustable rubber cheek piece	

(*) Average values - supplied with Allen key for adjustment of stock

Supplied with 3 different triggers.
Quick and accurate, as its position can be adjusted to suit the size of your hand.

Revolutionary...
Undo the single adjustable screw through the butt plate, move the cheek piece to the desired position and retighten the screw. You are now ready to fire.

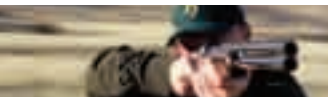

Ultra XTR Prestige Cal 12

As its name suggests, it is the quality of the wood used in this grade 4 version of the XTR gun that sets it apart. The engraving has been completely renewed with silver inlays and a brand new design. This model has its own special range of 100% titanium chokes manufactured exclusively for Browning by Briley.



Ultra XT

The Ultra XT (T for Trap) version is a gun of undoubted efficiency. The adjustment range of its cheek piece allows it to be adapted for all angles of clay. The semi-beavertail fore-end, the symmetrical grip and its extraordinary balance give it impeccable handling. Comes in an aluminum carry case.



Ultra XTR

This model is provided with a rubber cheek piece that is non-slip silky smooth to the touch. This gun allows millimeter accuracy of aim with a level of comfort never before achieved. It is intended above all for very intensive use. Comes in an aluminum carry case.



Ultra XSH

Intended for trap shooters seeking maximum versatility between disciplines (trap – double trap and helice (ZZ bird), this Ultra XSH is equipped with removable Midas chokes and has 74 or 76 cm barrels. Comes in an aluminum carry case.



Ultra XTR Prestige Cal 12 Grade 4



Ultra XT Cal 12



Ultra XTR Cal 12

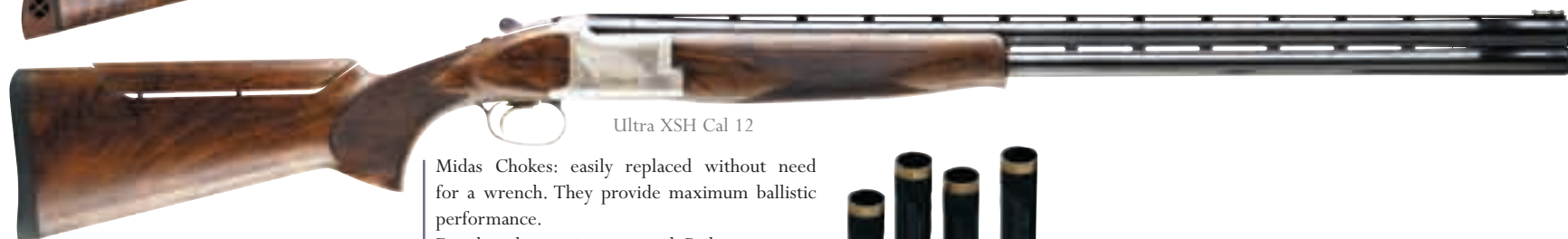

Ultra XSH Cal 12

Midas Chokes: easily replaced without need for a wrench. They provide maximum ballistic performance.
Developed in conjunction with Briley.



Browning recommends the use of ammunition by Browning and Winchester

All over-and-under guns in the Browning and Hunter & Sporter ranges are delivered with 5 chokes.

TARGET Ultra XS

Over-and-under shotguns

EXCELLENT FOR HUNTING CLASSES
CONCENTRATED TECHNOLOGY ...



ULTRA XS

new



MODEL	ULTRA XS Sporter	ULTRA XS Sporter Prestige	ULTRA XS Sporter Ported	ULTRA XS Sporter Cal 20 M
BARRELS				
Calibre	12	12M	12	20M
Chamber	70 mm	76 mm	70 mm	76 mm
Length	71 - 76 - 81 cm	71 - 76 - 81 cm	71 - 76 cm	71 - 76 cm
Chokes	5 Midas (Cyl - 1/4 - 1/2 - 3/4 - Full)	5 Titanium (Cyl - 1/4 - 1/2 - 3/4 - Full)	5 Midas (Cyl - 1/4 - 1/2 - 3/4 - Full)	5 Invector+ (Skeet - 1/4 - 1/2 - 3/4 - Full)
Top Rib	vent. 13 - 10 mm	vent. 13 - 10 mm	vent. 13 - 10 mm	vent. 10 mm
STOCK (*)	Pistol	Pistol adjustable	Pistol adjustable	Pistol
Length	375 mm	375 mm	375 mm	375 mm
Drop at comb	28-38 mm	28-38 mm	28-38 mm	36 mm
Drop at heel	48-58 mm	48-58 mm	48-58 mm	56 mm
FORE-END	tulip	tulip	tulip	tulip
TOTAL WEIGHT(*)	3,55/3,6 kg	3,55/3,6 kg	3,55/3,6 kg	3,15/3,2 kg
FINISHING				
Action frame	grey & gold engraving	grey & gold engraving	grey & gold engraving	grey & gold engraving
Wood	oil finished	oil finished	oil finished	oil finished
ACCESSORIES	Available with standard stock			



(*) Average values - supplied with Allen key for adjustment of stock

Ultra XS Sporter Prestige Cal 12M

A brand new engraving with gold inlay, improved wood grade and 100% titanium chokes made by Briley exclusively for Browning are the main features of the new grade 4 Ultra XS, the sporting clays special.



Ultra XS Sporter Ported Cal 12

With its ported barrels, this gun is the very best there is in terms of efficiency, technology and comfort. By significantly reducing recoil and muzzle flip during shooting, the gun allows a second shot to be fired more quickly and more accurately. Comes in an aluminum carry case



Ultra XS Sporter Non Adjustable Cal 12

Traditional stock for this version of the Ultra XS, fans will be overjoyed.



Ultra XS Sporter cal 20M

Equipped with Invictor Plus chokes, a 10 mm sighting rib and a magnificent oil-rubbed wood finish, the Ultra XS 20 is the ideal gun for sports shooters.



Ultra XS Sporter Prestige Cal 12M



Ultra XS Sporter Ported Cal 12



Ultra XS Sporter non adjustable Cal 12

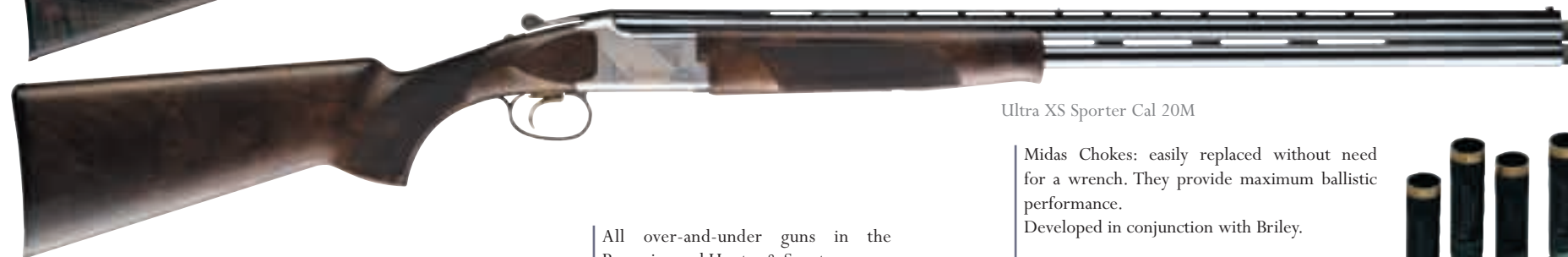

Ultra XS Sporter Cal 20M

All over-and-under guns in the Browning and Hunter & Sporter ranges are delivered with 5 chokes.

Midas Chokes: easily replaced without need for a wrench. They provide maximum ballistic performance. Developed in conjunction with Briley.

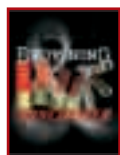

TARGET

Grand Prix Sporter / Trap

Over-and-under shotguns

*THE FIRST BROWNING SHOTGUN
WITH DISENGAGEABLE EJECTOR.*



Grand Prix Trap



Grand Prix Sporter



Grand Prix Trap



Grand Prix Sporter



Grand Prix Sporter

MODEL	Grand Prix Sporter	Grand Prix Trap
BARRELS		
Calibre	12	12
Chamber	76 mm	70 mm
Length	71 - 76 - 81 cm	76 - 81 cm
Chokes	5 Midas (Cyl - 1/4 - 1/2 - 3/4 - Full)	5 Midas (Cyl - 1/4 - 1/2 - 3/4 - Full)
Top Rib	vent. 10 mm	vent. 13 mm
STOCK (*)		
	Pistolet	Pistolet
Length	375 mm	370 mm
Drop at comb	36 mm	32 mm
Drop at heel	56 mm	42 mm
FORE-END		
	tulip	semi-beavertail
TOTAL WEIGHT(*)		
	3,4/3,5 kg	3,5/3,55 kg
FINISHING		
Action frame	grey & gold engraving	grey & gold engraving
Wood	oil finished	oil finished
ACCESSORIES		
	Ejection control wrench	Ejection control wrench

(*) Average values





new



Grand Prix

Sporter

Grand Prix

Trap

A major innovation, the Grand Prix Sporter or GP Sporter is fitted with a selective ejection system, which allows you after performing a simple operation, to go into ejection or extraction mode. The GP Sporter is predisposed to competition firing with firing weights of approximately 1.8 kg and a Back Bore barrel fitted with Midas chokes.

This gun is attractive with a modern, sporty engraving which includes a silver and gold design.



Extraction method

ejection control

Ejection method



OFF



ON

All over-and-under guns in the Browning and Hunter & Sporter ranges are delivered with 5 chokes.

Midas Chokes: easily replaced without need for a wrench. They provide maximum ballistic performance. Developed in conjunction with Briley.



TARGET

B525 Sport

Over-and-under shotguns

*THE BEST PERFORMING
AND MOST RELIABLE SHOTGUN*



MODEL	B525 Sporting Grade 1	B525 Sporter	B525 Sporter Advance Briley X2	B525 Sporter Premium Gold	B525 Sporter
BARRELS					
Calibre	12M	12M	12M	12M	20M
Chamber	76 mm	76 mm	76 mm	76 mm	76 mm
Length	71 - 76 - 81 cm	71 - 76 - 81 cm	71 - 76 - 81 cm	71 - 76 - 81 cm	71 - 76 cm
Chokes	fixed 1/4 - 3/4	5 Invector (Cyl - 1/4 - 1/2 - 3/4 - Full)	5 Briley Extended X2 (Cyl - 1/4 - 1/2 - 3/4 - Full)	5 Briley Extended X2 (Cyl - 1/4 - 1/2 - 3/4 - Full)	5 Invector (Cyl - 1/4 - 1/2 - 3/4 - Full)
Top Rib	vent. 10 mm	vent. 10 mm	vent. 10 mm	vent. 10 mm	vent. 10 mm
STOCK (*)					
	pistol	pistol	pistol	pistol	pistol
Length	375 mm	375 mm	375 mm	375 mm	375 mm
Drop at comb	36 mm	36 mm	36 mm	36 mm	36 mm
Drop at heel	56 mm	56 mm	56 mm	56 mm	56 mm
FORE-END					
	tulip	tulip	tulip	tulip	tulip
TOTAL WEIGHT (*)	3,4 - 3,5 kg	3,45 - 3,55 kg	3,45 - 3,55 kg	3,45 - 3,55 kg	3,15 - 3,2 kg
FINISHING					
Action frame	greyed	greyed	greyed	Black + Gold	greyed
Wood	oil finished	oil finished	oil finished	oil finished	oil finished
OPTIONS					
		finishing Grade 1 - Elite - Prestige - Ultimate available in left-handed ver- sion (Gd1)			finishing Grade 1 - Elite - Prestige - Ultimate

(*) Average values

B525

Sporter Cal 12M

Following the introduction of the hunting B525 in 2003, the range is naturally being developed this year in the Sports shooting field. In fact, it is a complete range of B525 Sport which see the light of day with numerous models which reveal major innovations:

- The new barrels are now chambered in 3" which allow steel shot to be fired, in the models fitted with adjustable, «Invector» type chokes. These same «Invector» are also new, as they are going to be made of «stainless steel» from now on, which makes them light and sturdy to improve patterns.
- Another change, the trigger pulls have been re-worked to become both lighter and more crisp.
- The B525 Sport line is resolutely innovative

with a specific re-filing of the action frame and the barrel wings. All the models are also fitted with ventilated side ribs which improve the guns handling particularly.

- The wood benefits from an all new oil finish which is far brighter.
- All over-and-under guns in the Browning and Hunter & Sporter ranges are delivered with 5 chokes.



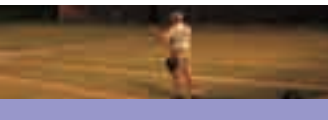

B525 Sporter Advance Briley X2 Cal 12M

Intermediary model between the classic and Elite versions, the B525 classic Advance is declared to be the best value for money in the 525 range with in particular its grade 2.5 wood and its beautiful game scene engraving. 5 external Briley chokes are provided with this gun.

B525 Sporter Premium Gold Cal 12M

The Black Gold overall has the same specifications as the Sporter Advance, with amongst other things grade 2.5 wood and 5 Briley chokes provided; but it asserts its own identity with a black action frame, decorated with gold birds.

B525 Sporter Elite Cal 12M & 20M

The Elite engravings have been revised this year with new designs; they are richer and fuller. Furthermore, an alteration by hand is systematically made.



Only B525s equipped with an inventor choke are tested for steel shot.



B525 Sporter Advance Briley X2 Cal 12M



B525 Sporter Premium Gold Cal 12M



B525 Sporter Elite Cal 20M



B525 Sporter Prestige Cal 20M

new

B525 Sporter Cal 12M also available in the following grades

Sport Grade 1



new

Elite Grade 3



Prestige Grade 5



new

Ultimate Grade 6



Browning recommends the use of ammunition by Browning and Winchester

TARGET

B525 Trap Over-and-under shotguns

*THE BEST PERFORMING
AND MOST RELIABLE SHOTGUN*

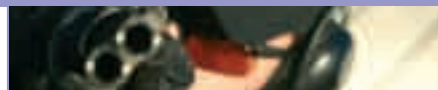

MODEL	B525 TRAP	B525 Trap Advance	B525 Trap Advance Briley X2
BARRELS			
Calibre	12	12	12
Chamber	70 mm	70 mm	70 mm
Length	76 - 81 cm	76 - 81 cm	76 - 81 cm
Chokes	Fixed 3/4 - Full	Fixed 3/4 - Full	5 Briley Extended X2 (1/2 - 3/4 - Light Full - Full - Extra Full)
Top Rib	vent. 13 mm	vent. 13 mm	vent. 13 mm
STOCK (*)			
	pistol	pistol	pistol
Length	370 mm	370 mm	370 mm
Drop at comb	32 mm	32 mm	32 mm
Drop at heel	42 mm	42 mm	42 mm
FORE-END			
	semi-beavertail	semi-beavertail	semi-beavertail
TOTAL WEIGHT (*)			
	3,5 - 3,55 kg	3,5 - 3,55 kg	3,5 - 3,55 kg
FINISHING			
Action frame	greyed	greyed	greyed
Wood	oil finished	oil finished	oil finished
OPTIONS			
	available in left-handed version		

(*) Average values

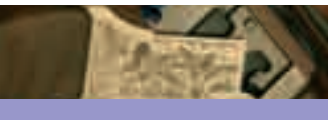

All over-and-under guns in the Browning and Hunter & Sporter ranges are delivered with 5 chokes.

B525 Trap Advance Briley X2 Cal 12

5 external chokes by the famous American choke manufacturer Briley are provided with this gun.

B525 Trap/Trap Advance Cal 12

These two B525 Trap versions are perfectly designed for Trap, they benefit from a stock and hand-guard whose dimensions have been carefully studied, a rib which is 13 mm wide and long barrels. As for the Advance model, it is endowed with magnificent English style engraving and superior quality wood.



Only B525s equipped with an investor choke are tested for steel shot.



B525 Trap Advance Briley X2 Cal 12



B525 Trap Cal 12



B525 Trap Advance Cal 12



Browning recommends the use of ammunition by Browning and Winchester

Buck Mark Rifle – SA.22 – BL.22

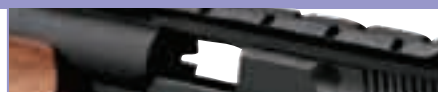

Buck Mark Rifle

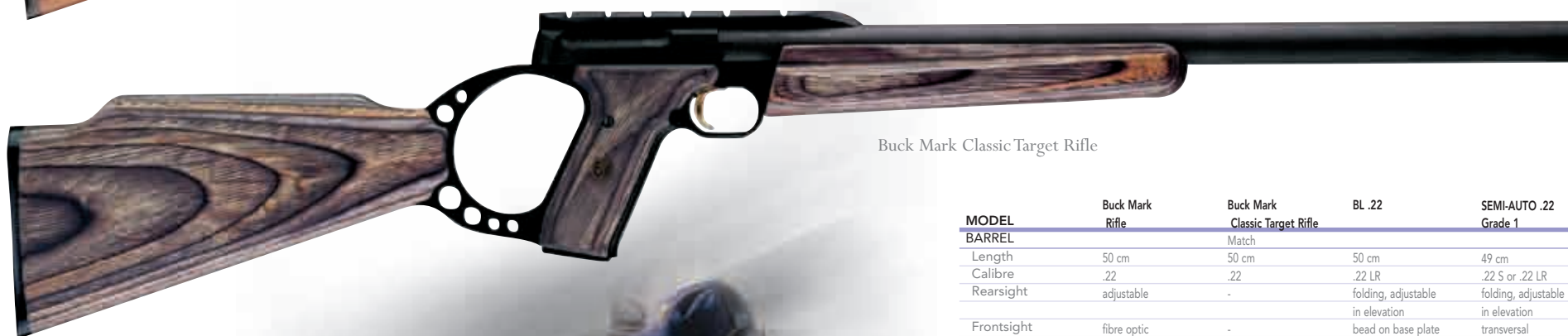

Buck Mark Classic Target Rifle



MODEL	Buck Mark Rifle	Buck Mark Classic Target Rifle	BL .22	SEMI-AUTO .22 Grade 1
BARREL		Match		
Length	50 cm	50 cm	50 cm	49 cm
Calibre	.22	.22	.22 LR	.22 S or .22 LR
Rearsight	adjustable	-	folding, adjustable in elevation	folding, adjustable in elevation
Frontsight	fibre optic	-	bead on base plate	transversal
STOCK (*)			straight	pistol
Length	476 mm	476 mm	343 mm	345 mm
Grip	ergonomic plates	ergonomic plates		
Material	wood	laminated wood		
Drop at comb	22 mm	22 mm	41 mm	30 mm
Drop at heel	38 mm	38 mm	57 mm	67 mm
TRIGGER				
Trigger pull	1,15 to 2,25 Kg	1,15 to 2,25 Kg		
MAGAZINE				
Type			tubular	tubular (stock)
Capacity without reducer	10 cartridges	10 cartridges	15 LR, 17 L, 22 S	11 LR or 15 S
Capacity with reducer			see legislation	9
TOTAL WEIGHT (*)	2 kg	3,85 kg	2,27 Kg	2,3 Kg
TOTAL LENGTH	850 mm	850 mm		
FINISHING				
Receiver	polished finish	polished finish	blued	blued
Wood	sanded, blued	sanded, blued	gloss varnish	gloss varnish
SPECIAL FEATURES	Integral mounting rail	Integral mounting rail		
OPTIONS				Custom version

(*) Average values

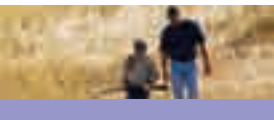

Buck Mark	Rifle	Buck Mark	Classic Target Rifle	BL.22	SA.22
	This is without doubt one of our very favourite Browning products. With its exceptional, highly accurate and reliable design, this gun provides a vast range of possibilities of use.		This is the latest addition to the Buck Mark Rifle range. It has been designed to give the shooter the maximum possible accuracy through the use of a heavy large diameter Match type barrel. The laminated wooden stock and forearm give it a special and highly distinctive look.	This gun, with its undeniable «Wild West» charm features a very short travel lever (33°), external hammer and magazine tube. It also allows the possibility of mixing all types of cartridge (long, long-rifle, short) without risk of jamming.	This much copied, never equalled rifle has been continually produced since 1924 and has something for everyone: operation in «blow-back» mode (unlocked breech operated by gas) <ul style="list-style-type: none">• automatic ejection, cocking and loading• loading through the stock (the magazine tube is pulled to the rear and the cartridges are dropped one at a time into an opening in the stock)• bottom ejection• barrel take-down with wear adjustment



BL .22

SA .22



Browning recommends
the use of ammunition by
Browning and Winchester

TARGET GP PRO 9

Hand Guns

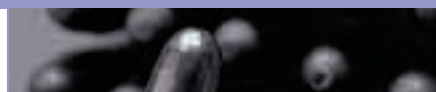

GP

Sport

The latest standard version of the HP handgun incorporating new low profile sights.

GP

MK III S

The GP MK III S combines all the qualities of the original HP with an ambidextrous safety and a weight (910 g) that makes it a safer and more accurate gun to handle. It is also fitted with Pachmayr grips for improved handling. A handsome gun with its blued and chrome finishes.

GP

Silver Chrome

The GP also exists in a Silver Chrome version, equipped with an adjustable backsight that can be adjusted for both windage and elevation and a sport foresight with a rounded base. It is also fitted with Pachmayr grips to provide improved handling. A handsome gun with its blued and chrome finishes.

GP

Practical ajustable

The GP Practical has been developed to meet the stringent demands of «Practical Shooting». It includes numerous improvements, such as :

- Adjustable, low profile sights
- Particularly crisp trigger pull
- Ultra precise handling through the use of Pachmayr chequered rubber grips
- Hammer redesigned to avoid getting caught when drawing
- Increased weight and improved stability
- Ambidextrous (left/right) with retained magazine safety
- Larger magazine entry in the frame
- Ejectable magazine equipped with Pachmayr rubber buffer
- Particularly corrosion resistant finishes

MODEL	GP MK III S	GP Practical	GP Silver Chrome	GP Sport
BARREL				
Length	119 mm	119 mm	119 mm	119 mm
Calibre	9 mm Luger	9 mm Luger - 9 x 21	9 mm Luger	9 mm Luger
Rearsight	dovetail sight notch	adjustable height and direction or fixed	adjustable height and direction	adjustable height and direction
Frontsight	MH III dovetail notch	specific Sport dovetail notch	specific Sport dovetail notch	specific Sport dovetail notch
GRIP				
Type	ergonomic plates	ergono. checkered rubber	ergono. checkered rubber	ergono. checkered wood
Material	plastic			
TRIGGER				
Trigger pull (*)	3,2 to 4,5 Kg	3,2 to 4,5 Kg	3,2 to 4,5 Kg	3,2 to 4,5 Kg
MAGAZINE				
Capacity	13 cartridges	13 cartridges	13 cartridges	13 cartridges
TOTAL WEIGHT (*)	0,91 Kg	0,98 Kg	0,98 Kg	0,93 Kg
TOTAL LENGTH (*)	200 mm	200 mm	200 mm	200 mm
FINISHING	sanded, phosphated, varnished	phosphated black varnished sanded	sanded chrome plate	polished chrome plated
SPECIAL FEATURES	(1)	(1)	Magazine with shock absorber	(1)
ACCESSORIES	Additional magazine Cleaning rod Transport case	Additional magazine Cleaning rod Transport case		
OPTIONS	Custom Shop. Additional sights MKIII with luminescent spot «Meprolight» Martingale ring	Custom Shop. Additional sights MKIII with luminescent spot «Meprolight» Martingale ring 3 position flat spanner Allen wrench Ø 1.5 mm	Custom Shop. Additional sights MKIII with luminescent spot «Meprolight» Martingale ring 3 position flat spanner Allen wrench Ø 1.5 mm	Custom Shop. Additional sights MKIII with luminescent spot «Meprolight» Martingale ring 3 position flat spanner Allen wrench Ø 1.5 mm

- (1) Manual and ambidextrous safety, with lever blocking sear and slide. Magazine and firing pin automatic safeties. Magazine with visualisation holes and ejection spring
- (2) Automatic firing pin safety – Ambidextrous hammer lowering lever. Magazine with visualisation holes and ejection spring. Removable martingale ring. Exposed hammer.

(*) Average values

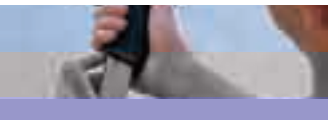

PRO 9

The Pro 9 handgun is the result of lengthy research aimed at developing a gun that precisely meets the needs of the market. This classic double action handgun (double action for first shot, single action for the others), which was jointly developed by FN Herstal and Browning, is not only a highly reliable gun but also a unique solution in terms of ergonomics, safety and modularity.

The expertise of FN Herstal and Browning in handgun design and the care taken in developing the Pro 9 have already made it a «Standard of reliability, like its predecessor the celebrated HP.

This gun incorporates highly sophisticated technological solutions:

- The steel slide sits on a steel mechanical cradle, which is itself housed in a receiver made of synthetic material, thus combining strength, weight and balance.

- The firing mechanism is housed in an easily replaceable «firing box», for ease of servicing, both for yourself and your gunsmith.

- A medium-sized handgun, the handle can be adapted to suit the hand of each user (Photo1)

Safety has not been ignored. The Pro 9 handgun is equipped with the most modern systems:

- Firing pin safety to avoid the gun accidentally firing without first pulling the trigger.
- A safety lever to make the gun safe and to deactivate the hammer with or without a cartridge in the chamber.
- Finally, it is fitted with a rail which is able to receive an extensive range of accessories, such as flash lights, laser designators, etc.



Pro 9



1.



MODEL	PRO 9 (DA/SA)*	PRO 40 (DA/SA)*
BARREL		
Length	10,2 cm	10,2 cm
Calibre	9 mm LUGER	40 S&W
Rearsight	fixed	fixed
Frontsight	fixed	fixed
	dovetail notch	dovetail notch
GRIP		
Type	ergonomic	ergonomic
Material	Hi-Impact Nylon	Hi-Impact Nylon
TRIGGER		
Trigger pull (**)	DA: 4,6 kg / SA: 1,7 kg	DA: 4,6 kg / SA: 1,7 kg
MAGAZINE		
Capacity	16 (15 - 9x21)	14
TOTAL WEIGHT	710 g magazine empty	710 g magazine empty
TOTAL LENGTH	180 mm	180 mm
FINISHING	Meconite / Tenifer (slide)	Meconite / Tenifer (slide)
SPECIAL	Reversible catch/	Reversible catch/
FEATURES	Firing pin safety Integrated Picatinny rail	Firing pin safety Integrated Picatinny rail

(*) DA/SA = double action for the first shot, single action for the others

(**) Average values

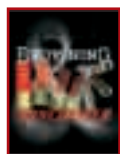

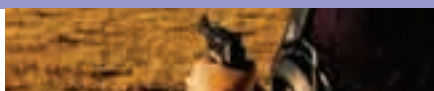

BuckMark

Browning Buck Mark rimfire pistols are very much in demand owing to their quality, reliability, accuracy and variety.

The Ultragrip RX™ and Ultragrip DX™ represent the very latest in grip technology. These new grips have an ergonomic profile with the contour and texture of the checkering combining to offer ideal handling. Your hand will automatically take hold of the grip in exactly the same place on every shot, resulting in more instinctive shooting and improved accuracy. The textured surfaces are comfortable and effective under all conditions and for all ergonomic variations.

Operation

The Blowback action of Buck Mark pistols makes for simpler, more reliable operation.

Slide

The two reinforcements on each side of the slide offer excellent grip. The slide-stop release can easily be activated with either hand.

Barrel

Many models have heavy barrels for improved stability. All chambers are hand-reamed and muzzle crowns are recessed to protect the grooves from damage that could degrade accuracy.

Rear sight

The Pro-Target™ sight with its 16 clicks-per-revolution adjustment is mounted as standard on all models. This sight provides a more accurate range of adjustment than standard 12-click sights.

Front sight

Plus models are equipped with a Truglo®/Marble's® fibre optic front sight.

Receiver

While most of the .22LR pistols on the market are cast or manufactured from sheet metal stampings, every Buck Mark receiver is CNC machined from a 7075-T6 aluminium block to fine tolerances.

Magazine

The magazine body is heat-treated for long-term charging reliability. Its coil spring enables a more regular, stable feeding action to be achieved than the usual "Z" spring. Ten-round capacity.

Magazine release

Positioned near to the trigger guard for extremely handy operation.

Trigger

Offering great performance compared with the competition, the trigger break on Buck Mark pistols is light, crisp and precise.

Safety catch

Large manual safety catch with thumb setting. The trigger is disconnected when the magazine is removed for greater safety.

Pistol grip

Several varieties of wood, laminates and composites are available. The rubber Ultragrip RX™ (URX) and wooden Ultragrip Deluxe™ (UDX) ambidextrous grips provide a perfectly ergonomic hold.

MODEL	BUCK MARK Field	BUCK MARK Target	BUCK MARK Standard URX	BUCK MARK Bullseyes Target URX	BUCK MARK Contour URX	BUCK MARK Standard Stainless URX	BUCK MARK Plus Rosewood UDX	BUCK MARK Buck Mark Plus Stainless UDX
BARREL								
Length	14 cm	14 cm	14 cm	18,5 cm	14 cm	14 cm	14 cm	14 cm
Calibre	.22 LR	.22 LR	.22 LR	.22 LR	.22 LR	.22 LR	.22 LR	.22 LR
Rearsight	adjustable	Adjustable with anti-glare bridge	adjustable	adjustable	adjustable	adjustable	adjustable	adjustable
Frontsight	adjustable	adjustable	fixed	fixed	adjustable	fixed	Optical fibre	Optical fibre
GRIP								
Type	ergonomic plates	ergonomic plates	Left- & right-handed use	Left- & right-handed use	Left- & right-handed use	Left- & right-handed use	Left- & right-handed use	Left- & right-handed use
Material	walnut	walnut	Soft nitrile URX**	Soft nitrile URX**	Soft nitrile URX**	Soft nitrile URX**	Rosewood UDX***	Black laminated UDX***
TRIGGER								
Trigger pull (*)	1,15 à 2,25 Kg	1,15 à 2,25 Kg	1,15 à 2,25 Kg	1,15 à 2,25 Kg	1,15 à 2,25 Kg	1,15 à 2,25 Kg	1,15 à 2,25 Kg	1,15 à 2,25 Kg
MAGAZINE								
Capacity	10 cartridges	10 cartridges	10 cartridges	10 cartridges	10 cartridges	10 cartridges	10 cartridges	10 cartridges
TOTAL WEIGHT (*)	1 Kg	1 Kg	0,95 kg	1,1 Kg	0,78 Kg	0,95 Kg	0,95 Kg	0,95 Kg
TOTAL LENGTH (*)	24,5 cm	24,5 cm	24 cm	28,7 cm	24 cm	24 cm	24 cm	24 cm
FINISHING	polished, sanded, blued	polished, sanded, blued	polished, sanded, blued	polished, sanded, blued	polished, sanded, blued	polished, sanded, nickel	polished, sanded, blued	polished, sanded, nickel
SPECIAL FEATURES	Continuous rib, chamfered for scope mounting	Continuous rib, chamfered for scope mounting			Continuous rib, chamfered for scope mounting			
ACCESSORIES	Allen key for rear sight, front sight and trigger pull adjustment. Ejection deflector.	Allen key for rear sight, front sight and trigger pull adjustment. Ejection deflector.	Supplied with Allen key	Supplied with Allen key	Allen key for rear sight, front sight and trigger pull adjustment. Ejection deflector.	Supplied with Allen key	Supplied with Allen key	Supplied with Allen key

(*) Average values

(**) URX: Ultragrip RX

(***) UDX: Ultragrip DX



new



BuckMark Field

new



Buck Mark Standard URX

new



Buck Mark Standard Stainless URX

new



Buck Mark Target

new



Buck Mark Bullseyes Target URX

new



Buck Mark Plus Rosewood UDX

new



Buck Mark Contour URX

new



Buck Mark Plus Stainless UDX



Browning recommends
the use of ammunition by
Browning and Winchester

VECTIS

BROWNING QUALITY AND INNOVATION



Vectis 026



Vectis 032



Vectis 220



Vectis: Distribution by RUTTEN sa - nv

Parc Industriel des Hauts-Sarts
Première Avenue 123-125

4040 HERSTAL
BELGIQUE

Fax : 32(0) 4 264 85 89
Tél : 32(0) 4 264 85 75
e-mail : rутten@skynet.be

TVA : BE 421.862.304

MODEL	Vectis 026	Vectis 032	Vectis 220
BARREL	breaking	breaking	fixed
Length	47 cm	47 cm	46 cm
Calibre	4,5 mm	4,5 mm	4,5 mm
Rearsight	micrometric	micrometric	micrometric
STOCK (*)	beech	beech	beech
Finish	polished satin	polished satin	polished satin
Checkering	yes	yes	yes
TOTAL LENGTH	111 cm	114 cm	115,5 cm
TOTAL WEIGHT	3,15 kg	3,4 kg	4,22 kg
RECEIVER	rail 11 mm	rail 11 mm	rail 11 mm
SAFETY	non automatic	automatic	automatic
VO(*) SPEED	270 m/s	312 m/s	280 m/s

(*) According to local legislation



Legia Hunting 32g



Legia Field 34g



Legia High Speed 36g



Legia Brenneke 31,5g

REF.	CAL	MM	g	mm	mm	mm	m/s	
------	-----	----	---	----	----	----	-----	--

Legia Chasse	CBLC132P	12	67	16	32	4 6 7 8	395	Ad
Legia Field	CBFI34P	12	70	22	34	5 6 7 8	400	Ad
Legia High Speed	CBHSR36P	12	70	22	36	4 5 6 7 8	400	Ad
Legia Brenneke	CBPXBK12	12	67	22	486	31,5 Brenneke	445	Ad



Browning recommends
the use of ammunition by
Browning and Winchester



	HUNTING CLOTHING	94 - 100
	TARGET CLOTHING AND ACCESSORIES	101 - 107
	HUNTING AND TARGET ACCESSORIES	108 - 115
	KNIVES	116 - 117



BROWNING



1.

PRE-VENT® STAY DRY AND COMFORTABLE



WATERPROOF, WINDPROOF, BREATHABLE

Browning's latest development in outdoor wear draws upon every feature dedicated hunters demand of their performance clothing. The new Pre-Vent® fabric is **waterproof, windproof and breathable**, not to mention lightweight, durable and highly affordable. Pre-Vent fabric is **100% Waterproof**, a feature most outdoor enthusiasts insist upon, and at the same time prevents the chilling winds of autumn from cutting through the garment.

And for those times when the temperatures or activity levels rise, Pre-Vent is highly breathable, wicking moisture away from the body, leaving hunters dry regardless of the weather. Pre-Vent is featured in a wide range of Browning outdoor wear. From cold-weather parkas and jackets to lightweight raingear, **Pre-Vent is the choice for any hunter, any person, in any environment, in any condition and in any weather.**

2.

POCKET EXPANDER SYSTEM



A NECESSARY CONVENIENCE

The Browning Pocket Expander System is the latest convenience found in Browning parkas and jackets. The pocket Expander System allows for a shell loop flap to be tucked inside the large bellows pockets to protect shells against the elements, or placed on the outside for easier, faster access. This unique design also

allows for access to the bellows pockets even when using the shell loop flap on the outside. Count on Browning's innovation to design hunting clothing that make a day in the field far more comfortable and convenient.

3.

GEAR TRIEVER™ SYSTEM



121011

PROTECTION AND CONVENIENCE

Available in a Call Lanyard model with four slip-knot lanyard, or an Accessory model, with split-ring attachment, the Gear 'Trievers'™ attaches to a specialised tab inside the pockets of this year's parkas and jackets. The Gear

'Trievers' retractable cable keeps gear, such as calls, torches and GPS units, tucked inside the side pockets until they are ready to be used. Sold separately.



XPO™ Big Game 4-in-1 Parka

Shell:

- XPO Big Game fabric with Pre-Vent® waterproof, windproof, breathable laminate.
- Lining has mesh in upper body and nylon taffeta in lower body and arms.
- Set-in sleeves featuring one piece, no-seam construction articulated elbows
- Water-tight neoprene cuffs with hook and loop tabs
- Two bellows pockets with new Pocket Expander System and handwarmer pockets
- Pocket on left chest to accommodate Browning's New Gear 'Trievertm' System
- One inside security pocket with zipper closure
- Internal waist draw-cord

Liner :

- Quiet camo warp knit shell fabric
- Solid colour nylon taffeta lining
- Thermore® insulation
- Reversible design
- Set-in sleeves
- Two pockets on each side
- Elasticised waist
- Rib knit cuffs



A - XPO Big game 4-in-1 Parka

- Detachable hood with molded visor, height adjustment drawcord and two button front closure
- Two-way front closure with inner and outer storm flaps secured by five snaps

XPO™ Big Game Insulated Pant

- XPO Big game fabric with Pre-Vent® waterproof, wind-proof, breathable laminate.
- Brushed tricot lining
- Differential cut waistband (higher in the back)
- Grip strip waistband with suspender buttons
- Belt loops
- Zippered fly
- Two front pockets, two zippered cargo pockets and one rear pocket
- Trousers: Zip-to-knee cuff openings with storm flaps



B - XPO Big Game Pant

XPO™ Big Game Cap

- XPO Big Game fabric with Pre-Vent® lamination
- Brushed tricot lining
- Hook and loop adjustable size strap
- Sizes: One size fits most

new



C - XPO Big game Cap



XPO Big Game 4-in-1 Parka			
	Number	Description	Sizes
A	30369214••	Mossy Oak New Break-Up	S-3XL
XPO Big Game Pant			
	Number	Description	Sizes
B	30269614••	Mossy Oak New Break-Up	S-3XL
XPO Big Game Cap			
	Number	Description	Sizes
C	30891414••	Mossy Oak New Break-Up	Fits most
XPO Big Game Gloves			
	Number	Description	Sizes
D	30788414••	Mossy Oak New Break-Up	S-2XL



D - XPO Gloves

XPO™ Big Game Insulated Gloves

- XPO Big game fabric with Pre-Vent® lamination.
- No-slip palm
- Flex Grip knuckle seams
- Lightweight insulated
- Primaloft® insulation
- Extended Lycra® cuff



sold separately

OUTDOOR

Clothing & Accessories

BROWNING QUALITY, INNOVATION, INTEGRITY



A - XPO Big Game Insulated Parka Mobu

C - XPO Big Game Insulated Parka Mobu Blaze Orange



new!

B - XPO Big Game Insulated Parka Green

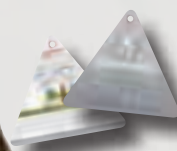

new!

D - XPO Big Game Insulated Pant Green

XPO™ Big Game Insulated Parka

- Warm thermore® insulation throughout
- Brushed tricot lining
- Set-in sleeve featuring one piece, no-seam construction and articulated elbows
- Water-tight neoprene cuffs with hook and loop closure
- Two bellows pockets with the Pocket Expander System and handwarmer pockets

- Pocket on left chest to accommodate Browning's Gear Trier™ System
- One inside security pocket with zipper closure
- Adjustable internal bottom drawcord
- Detachable hood with molded visor, height adjustment drawcord and two button front closure
- Two-way front zipper closure with inner and outer storm flaps secured by five snaps

XPO Big Game Parka			
	Number	Description	Sizes
A	30368814••	Mossy Oak New Break-Up	S-3XL
B	30368840••	Green	S-3XL
C	30368801••	Mossy Oak New Break-Up Blaze Orange	S-3XL

XPO Big Game Pant			
	Number	Description	Sizes
D	30269640••	Green	S-2XL

XPO™ Big Game Insulated Pant

- XPO Big game fabric with Pre-Vent® waterproof, wind-proof, breathable laminate.
- Brushed tricot lining
- Differential cut waistband (higher in the back)
- Grip strip waistband with suspender buttons
- Belt loops
- Zippered fly
- Two front pockets, two zippered cargo pockets and one rear pocket
- Trousers: Zip-to-knee cuff openings with storm flaps



XPO™ Big Game Packable Jacket

- Lightweight XPO Big game fabric with Pre-Vent® waterproof, windproof, breathable laminate
- Mesh lining in body and taffeta lining in sleeves
- Adjustable, elasticised cuffs
- Two cargo pockets with zippered closures and storm flaps
- Bottom drawcord that adjusts from inside handwarmer pockets
- Adjustable hood with visor
- Snap secured outer storm flap
- Stuffs into its own pocket
- Mossy Oak® New Break-Up™

A - XPO Big Game Packable Jacket



3920119

new!

C - XPO Gloves Green



XPO™ Big Game Insulated Gloves

- XPO Big game fabric with Pre-Vent® lamination.
- No-slip palm
- Flex Grip knuckle seams
- Lightweight insulated
- Primaloft® insulation
- Extended Lycra® cuff

XPO™ Big Game Cap

- XPO Big Game fabric with Pre-Vent® lamination
- Brushed tricot lining
- Hook and loop adjustable size strap
- Sizes: One size fits most

new!

D - XPO Cap



XPO™ Big Game Packable Pant

- Lightweight XPO Big game fabric with Pre-Vent® waterproof, windproof, breathable laminate
- Mesh lining in body and taffeta lining in legs
- Elasticized waist with drawcord and belt loops
- Zip-to-knee cuff openings with storm flaps
- One zippered rear pocket
- Stuffs into included stuff bag
- Mossy Oak® New Break-Up™

B - XPO Big Game Packable Trouser



XPO™
XTENDED PERFORMANCE OUTERWEAR

PRE-VENT™
WATERPROOF • WINDPROOF • BREATHABLE

MOSSY OAK®
NEW BREAK-UP™

thermore!
PERMANENT INSULATION

XPO Big Game Packable Jacket

	Number	Description	Sizes
A	30479814••	Mossy Oak New Break-Up	S-3XL

XPO Big Game Packable Pant

	Number	Description	Sizes
B	30279914••	Mossy Oak New Break-Up	S-3XL

XPO Big Game Gloves

	Number	Description	Sizes
C	30788440••	Green	S-2XL

XPO Big Game Cap

	Number	Description	Sizes
D	30891440••	Green	Fits most

MOSSY OAK®
NEW BREAK-UP™

PRE-VENT™
WATERPROOF • WINDPROOF • BREATHABLE

XPO™
XTENDED PERFORMANCE OUTERWEAR

thermore!
PERMANENT INSULATION

OUTDOOR

Clothing & Accessories

BROWNING QUALITY, INNOVATION, INTEGRITY



A - Hydro-Fleece® 4-in-1 Parka

Pro Series Hydro-Fleece® 4-in-1 Parka

Shell:

- Improved Hydro-Fleece® Pro Series fabric with Gore-Tex® laminate for quiet, waterproof, windproof and breathable performance
- Zippered rear pocket
- Drawcord waist

Liner:

- New DuPont® Thermolite® Micro insulation for warmth without bulk
- Detachable, insulated, height adjustable hood
- Two zippered bellows pockets plus inside security pocket
- Underarm gusset and articulated elbow
- Adjustable Lycro® cuffs
- Quiet, direct-attach zipper pulls.
- Camo fleece reverses to olive-colour tactel nylon
- Elasticised bottom and knit cuffs
- Two slash pockets on each side
- Grip strips on shoulders
- Mossy Oak® Break-Up™

Pro Series Hydro-Fleece® Pro Pant Series

- Improved Hydro-Fleece® Pro Series fabric with Gore-Tex® laminate for quiet, waterproof, windproof and breathable performance
- Mossy Oak® Break-Up™
- Tekna-Fleece lining
- Side-seam leg zippers extend to the knee
- Zippered fly
- Fully constructed waistband with kidney flap (higher back)
- Two cargo pockets, two front pockets and one rear pocket with quiet zipper pulls



B - Hydro-Fleece® Pant

Hydro-Fleece® 4-in-1 Parka			
	Number	Description	Sizes
A	30363314••	Mossy Oak New Break-Up	S-XL
Hydro-Fleece® Pant			
	Number	Description	Sizes
B	30263814••	Mossy Oak New Break-Up WSL	S-XL
Hydro-Fleece® Gloves			
	Number	Description	Sizes
C	30786414••	Mossy Oak New Break-Up	S-XL
Windstopper® Gloves			
	Number	Description	Sizes
D	30720239••	Green	S-2XL
Windstopper® Mitten			
	Number	Description	Sizes
E	30720339••	Green	S-2XL



Hydro-Fleece® Gloves

- Hydro-Fleece shell with Gore-Tex® fabric • No-slip palm • Flex Grip knuckle seams for ease of movement
- Primaloft® • Extended Lycra® cuff



C - Hydro-Fleece® Gloves

Hunting gloves Double

- Made of Windstopper®



D - Windstopper® Gloves

Hunting gloves Cold

- Gloves/Mitten
- Made of Windstopper®



E - Windstopper® Mitten



Wanderlust Zip-off Sleeve Shirt

- Durable 5oz. cotton/poly ripstop fabric- Zip-off sleeves convert to short sleeve shirt
- Action back
- One front box pleat pocket
- One zippered front slash pocket
- Seven button front placket
- Button-down collar
- Longer sleeve plackets for easier roll-up

new!



A - Wanderlust Shirt



B - Mesh Eider Hunting Vest

Mesh Eider Hunting Vest

- Mesh Cotton shell.
- Two large front shell pockets with flaps
- Front closure by zipper
- Back game bag zipper closure
- Quilted orange shoulder patches with Reactar™ pocket (Reactar™ sold separately)
- Orange fabric back piece.
- Embroidered Buckmark logo and signature



C - Eider Hunting Vest



E - Short sleeve T-shirt



D - Long sleeve T-shirt

Wanderlust Shirt			
	Number	Description	Sizes
A	30112314••	Mossy Oak New Break-Up	M-2XL
Eider Hunting Vest			
	Number	Description	Sizes
B	30521639••	Mesh Green Blaze	M 2XL
Eider Hunting Vest			
	Number	Description	Sizes
C	30521940••	Green	M 2XL
Long sleeve T-shirt			
	Number	Description	Sizes
D	30112014••	Mossy Oak New Break-Up	XS-XL
Short sleeve T-shirt			
	Number	Description	Sizes
E	30111914••	Mossy Oak New Break-Up	S-2XL

Long sleeves T-shirt

- 100% cotton Jersey
- Buckmark embroidery

Short sleeves T-shirt

- 100% cotton Jersey
- Chest pocket with Buckmark embroidery

OUTDOOR

Clothing & Accessories

BROWNING QUALITY, INNOVATION, INTEGRITY



Lierre Shirt - Trelon Shirt - Hodin Shirt

- 100% Cotton
- Browning buttons
- Embroidered logo

new



A - Lierre Shirt



B - Trelon Shirt



C - Hodin Shirt

Camo Umbrella

- Windproof double canopy with mesh
- Flexible fiberglass ribs and shaft
- Manual open and close
- Rubber grip handle
- Mossy Oak Break Up



new

E - Umbrella

Faune Pull over

- 70% Acrylic - 30% Wool



D - Faune Pull over

Lierre Shirt			
	Number	Description	Sizes
A	30153331••	Checkered Blue Brown	S-2XL
Trelon Shirt			
	Number	Description	Sizes
B	30151334••	Checkered Beige Green	S-3XL
Hodin Shirt			
	Number	Description	Sizes
C	30150951••	Checkered Burgundy Beige	S-3XL
Faune Pull over			
	Number	Description	Sizes
D	30150239••	Mossy Oak New Break-Up	S-2XL
Umbrella			
	Number	Description	Sizes
E	3921202	Mossy Oak New Break-Up	



Master Shooting Vest

- Tailored and engineered for complete freedom of movement with ultimate functionality
- A large water resistant leather patch for easy mounting
- With Reactar™ pad pocket so you can add a Reactar™ pad for maximum recoil protection and comfort when shooting (Reactar™ sold separately)
- Integral vest expander for additional size flexibility
- Large shell pockets

new!



A - Master Shooting Vest



B - Master Shooting Vest



C - Master Shooting Vest

new!

Euro Pique Polo

- 100% Coton
- Logo : Chest Embroidery or button-hole label



D - Euro Pique Polo

Master Shooting Vest			
	Number	Description	Sizes
A	30550144••	Blue Right Hand	M -3XL
B	30521050••	Black Right Hand	S-3XL
B	30521150••	Black Left Hand	S_3XL
C	30550131••	Brown Right hand	M-3XL
Euro Pique Polo			
	Numero	Descripción	Sizes
D	30126545••	Navy (WSL)	M-2XL
D	30126590••	Black (WSL)	S-XL

OUTDOOR Clothing & Accessories

BROWNING QUALITY, INNOVATION, INTEGRITY

Clay Shooting Vest

- Twill full-length shooting patch
- Mesh body for ventilation
- Two-way front zipper
- 4 large front shell pockets
- Side tab adjustments
- Large back pocket for empties or other gear
- Built-in REACTAR™ pad pocket (Reactar sold separately)
- Large clay logo embroidery on back shoulder

On back shoulder



A - Clay Shooting Vest

Clay Shooting Vest			
	Number	Descripción	Sizes
A	30521290••	Black Blaze Right Hand	S-3XL
A	30553090••	Black Blaze Left Hand	S-3XL
Shooting Clay T-shirt			
	Number	Description	Sizes
B	30102547••	Blue Right Hand	M-3XL

Shooting Clay T-shirt

- 100% ring spun cotton
- Quilted shooting patch for easier shouldering
- Screen printed shooting design



B - Shooting Clay T-shirt

Ammo Shooting Clay Bag

- 600 Denier polyester
- Clay and Browning logo
- Bag with bottom compartment for ammunition or other gear
- Removable strap
- 200/250 12ga cartridge capacity



C - Ammo Shooting Clay Bag

Clay master Cap

- Adjustable back
- One size fits most
- 100% cotton Twill

new!



E - Clay master Cap

Gunslip Clay Logo

- Shell**
- 600 Denier polyester
- Lining**
- Foam and Velvet
 - Adjustable strap



D - Ammo Shooting Clay Bag

Ammo Shooting Clay Bag			
	Number	Description	Cart.
C	12121A	Black Clay Orange Logo	200/250
Gunslip Clay Logo			
	Number	Description	Sizes
D	149217	Black Clay Orange Logo	71cm
D	149221	Black Clay Orange Logo	76/81cm
Clay master Cap			
	Number	Description	Sizes
E	308001991	Black Clay Orange Logo	Fits most



A - CYNERGY Shooting Vest

Cynergy Shooting Vest

- Cotton/leather construction fabric.
- Leather full-length shooting patch (right or left handed)
- Embossed leather shooting patch
- Cynergy Logo embroidery.
- Four large front shell pockets with leather trim.
- Mesh back
- Additional attachment included (for hearing protection, glasses...)

Cynergy Polo

- Cotton Européique fabric
- Embossed Cynergy Logo



C - CYNERGY Polo

Cynergy T-Shirt

- 100% cotton
- Screen printed logo



B - CYNERGY T-Shirt

Cynergy Ammo Bag

- 1800 Denier polyester
- Cynergy logo on one side and Browning logo on the other side
- Bag with bottom compartment for ammunition or other gear
- Removable strap
- Cart: 200/250 12ga cartridge capacity

Cynergy Cap

- One size fits all
- 100% cotton



E - CYNERGY Cap

Cynergy Flexible Gun Cases

Shell

- 1800 Denier polyester

Lining

- Foam and Velvet
- Adjustable strap



D - CYNERGY Gunslip

Cynergy Shooting Vest

	Number	Description	Sizes
A	30522190••	Black Yellow	S-3XL
A	30522290••	Black Yellow	S-3XL

Cynergy T-Shirt

	Number	Description	Sizes
B	30153590••	Black Yellow (WSL)	L-2XL

Cynergy Polo

	Number	Description	Sizes
C	30154190••	Black Yellow (WSL)	L-2XL

Cynergy Gunslip

	Number	Description	Sizes
D	149223132	Black Yellow	71 cm
D	149223128	Black Yellow	81 cm

Cynergy Cap

	Number	Description	Sizes
E	3082111	Black Yellow	Fits most

Cynergy Ammo Bag

	Number	Description	Cap.
F	12120A	Black Yellow	200/250 cart



F - CYNERGY Ammo Bag

OUTDOOR Clothing & Accessories

BROWNING QUALITY, INNOVATION, INTEGRITY

new!

Mossy Oak Shooting Vest

- Cotton/polyester blend construction
- Mossy Oak camo full-length shooting patch
- Internal Reactar pad pocket (pad sold separately)
- Four large shell pockets
- Bartacs at stress points
- Side tab adjustments
- Large rear pocket for empties and their gear



A - Mossy Oak Shooting Vest

new!

Porter Shooting Vest Ladies

- Polyester mesh front and back
- Polyester and cotton twill trim
- Full-length quilted shooting patch with sewn-in
- Reactar pad pocket (pad sold separately)
- Button tab waist
- Two-way front zipper
- Embroidered pocket flap



D - Porter Shooting Vest Ladies

Deluxe Shooting Vest

- Twill full-length shooting patch
- Mesh body for ventilation
- Two-way front zipper
- 4 large front shell pockets
- Bartacs at all stress points
- Side tab adjustments
- Large back pocket for empties or other gear
- Built-in REACTAR™ pad system (REACTAR™ sold separately)
- Right-hand or Left-hand



B - Deluxe Shooting Vest

C - Deluxe Shooting Vest

Mossy Oak Shooting Vest

	Number	Description	Sizes
A	305001814••	Mossy Oak New Break-Up	M-3XL

Deluxe Shooting Vest

	Number	Description	Sizes
B	30500240••	Loden Tan, Right Hand	S-3XL
B	30500340••	Loden Tan, Left Hand	S-3XL
C	30500290••	Black Red Right Hand	S-3XL
C	30500390••	Black Red Left Hand	S-3XL

Porter Shooting Vest Ladies

	Number	Description	Sizes
D	30506594••	Blue Right Hand	M-XL

Belted Shell Holder

	Number	Description	Sizes
E	3090055802	Khaki	M-L
E	3090055803	Khaki	L-XL

Belted Shell Holder

- Adjustable polyester web belt
- Double, oversized shell pockets
- Mesh shell pouch with zip bottom for easy emptying



E - Belted Shell Holder

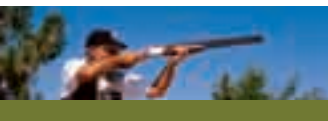

Cabretta Shooting gloves

- Made of leather
- Elasticised knuckles add comfort.
- Hook and loop closure tab with Buckmark embroidery

A - Cabretta Shooting gloves



Mesh Back Clay Shooting gloves

- Lightweight, soft brushed synthetic suede
- Stretch Mesh-back for comfortable fit and enhanced air circulation.
- Hook and loop closure tab with clay embroidery allows adjustable fit
- Washable



B - Clay Shooting gloves

new!



B - Clay Shooting gloves

Easy Hear Protect

- 10 Easy Hear protect
- 12654



new!

Pull Shooting Vest

- Cotton/leather construction fabric
- Leather full length shooting patch with internal REACTAR pad pocket (REACTAR™ sold separately)
- Leather cuffs and collar
- Ambidextrous model.
- Four large front shell pockets with flaps for protection.
- Bartacs at stress points
- Side tab adjustment
- Zippered detachable sleeves with leather cuffs.
- Leather collar.
- Detachable molded visor hat.



E - Pull Shooting Vest

Cabretta Shooting gloves

	Number	Description	Sizes
A	30700590**	Black	S-2XL

Clay Shooting gloves

	Number	Description	Sizes
B	30701188**	Black Clay Orange Logo	S-3XL
B	30789931**	Middle Black Clay Orange Logo	M-2XL

Roma Towel

	Number	Description	Sizes
C	392251	Black Gold	30x50 cm

Reactar™ Shooting Pad

	Number	Description	Sizes
D	309012	White	

Pull Shooting Vest

	Number	Description	Sizes
E	30520590**	Black Ambidextrous	M-2XL

Toe Rest

	Number	Description	Sizes
F	218511	Black Red - leather	

Roma Towel

- 100 % Cotton / Logo



C - Roma Towel

IMPROVED REACTAR™ Shooting Pad

- BROWNING's exclusive REACTAR pad (REcoil ACTION ARrestor) absorbs recoil on the inside of vest, jacket or shirt without altering appearance or increasing length of pull.
- Only 8,5 mm thick.
- Lightweight.
- Flexible to fit the body.
- Uses patented Beta Gel which reduces recoil up to 49%.
- One size fits all.



D - Reactar™ Shooting Pad

Toe Rest

- 100% leather



F - Toe Rest

OUTDOOR Clothing & Accessories

BROWNING QUALITY, INNOVATION, INTEGRITY



Middle Buck T-Shirt

- 100% Cotton
- Screen printed Logo



A - Middle Buck T-Shirt

B - Middle Buck T-Shirt

O Tir T-Shirt

- 100% Cotton
- Logo : Chest Embroidery and screen printed logo
- Logo on sleeves
- Long and short sleeves

new!



E - O Tir T-Shirt

F - O Tir T-Shirt

G - O Tir T-Shirt



new!

Three Bucks T-Shirt

- 100% cotton
- Screen printed Logo



C - Three Bucks T-Shirt

Billboard Flag T-Shirt

- 100% cotton heavyweight fabric
- Long sleeves



D - Billboard Flag T-Shirt

Middle Buck T-Shirt

	Number	Description	Sizes
A	30153645••	Blue	M-3XL
B	30153691••	Grey	M-2XL

Three Bucks T-Shirt

	Number	Description	Sizes
C	30153790••	Black	M-3XL

Billboard Flag T-Shirt

	Number	Description	Sizes
D	30131470••	White	M-2XL

O Tir T-Shirt

	Number	Description	Sizes
E	30154490••	Black Long sleeves	M-2XL
E	30154590••	Black Short sleeves	M-2XL
F	30154470••	White Long sleeves	M-2XL
F	30154570••	White Short sleeves	M-2XL
G	30154444••	Blue Long sleeves	M-2XL
G	30154544••	Blue Short sleeves	M-2XL



One size fits most

new!

3-D Buck Browning Moon Brim

- Adjustable back
- 100% cotton

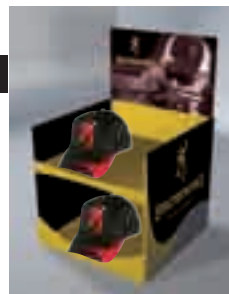

G



H



I

Buck 2 Tons

- Adjustable back
- 100% cotton



A

Washed Micro Suede

- Adjustable back
- 100% Poly Suede



B

Masters

- Adjustable back
- 100% cotton



C

D

new!



E



F

Micro Fiber

- Security Fluo
- Adjustable back



J

Young Hunter

- Adjustable back
- Polyester



K

Safe Oval Wave

- Adjustable back
- 100% cotton



L

new!

Winter Fleece

- Ears protection



M

N

	Number	Description	Sizes
A	308215	Dark Blue Trim Tan	Fits most
A	308216	Dark Green Trim Tan	Fits most
B	308312681	Tan	Fits most
C	30891531	Brown Brown	Fits most
D	30891544	Blue White	Fits most
E	30891540	Green White	Fits most
F	30891590	Black Red	Fits most
G	308311681	Brown Tan	Fits most
H	308311841	Green Brown	Fits most
I	308311991	Black Brown	Fits most
J	308214	Blaze	Fits most
K	308223	Blaze Trim Black	Fits most

	Number	Description	Sizes
L	308216011	Blaze Black Wave	Fits most
M	308229	Orange Ears Protect	Fits most
N	308228	Green Ears Protect	Fits most
O	30891234	Beige	Fits most
P	30891231	Dark Brown	Fits most
Q	308227	Green Orange Reversible	Fits most
R	308479141	Mossy Oak New Break-Up	Fits most
S	308231	Black Red	Fits most
T	308232	Black	Fits most
U	308234	Black Red	Fits most
V	308914	Display for accessories	40x40x65
W	308913	Pack 12 Masters 3 of each	

Velvet

- Adjustable back
- 100% cotton



O

P

new!

Reversible



Q

new!

Camo 3D

- 3D Logo
- Adjustable back



R

Elgia

- Adjustable back



S

Orbmu

- Adjustable back



T

Trend

- Adjustable back
- Spandex



U

OUTDOOR Clothing & Accessories

BROWNING QUALITY, INNOVATION, INTEGRITY



new!

Scoped Ridge Gunslips

- Shell : 600 denier ply canvas
- Padding type : Open cell-foam
- Muzzle cap : Leather
- Closure : zipper
- Trim & binding Poly canvas



A - Scoped Ridge

new!

Field Grade Gunslips

- Shell: 14oz. cotton/canvas
- Padding type: Open cell-foam
- Closure: zipper
- Trim & Binding: Cotton/canvas
- Poly web strap
- Lining: soltex – non-woven



B - Field Grade Gunslip

C - Field Grade

Regular Canvas Gunslips

- Cotton Canvas
- Lining: Brushed Nylon knitted fabric
- Padding type: Tuff Pad:
- Zipper: # 5 Nylon
- Trim and Binding: Expanded Vinyl



E - Standard Canvas

Buck Mark Rifle Gunslip

- 600 Denier polyester
- Zipper padlock included



D - Buck Mark Rifle

Scoped Ridge Gunslip

	Number	Description	Sizes
A	1410371248	Moosy Oak Break Up	122 cm
A	1410371248S	Moosy Oak Break Up + strap	122 cm

Field Grade Gunslip

	Number	Description	Sizes
B	1416001501	Black regular	127 cm
B	1416002481	Black Scope	122 cm
C	1417001501	Green regular	127 cm
C	1417002481	Green Scope	122 cm

Buck Mark Rifle Gunslip

	Number	Description	Sizes
D	1410036	Green	92 cm

Regular Canvas Gunslips (WSL)

	Number	Description	Sizes
E	141221150	Moosy Oak Break Up	127 cm
E	141221150S	Moosy Oak Break Up + strap	127 cm
E	141202152	Tan	132 cm
E	141202152S	Tan + Strap	132 cm



Midas Shotgun Slip

- Shell : 22 oz. cotton canvas
- Lining : quilted flannel
- Padding type : cotton batting
- Closure : quick-release plastic buckle
- Backside pocket with six choke tube holders



A - Midas Shotgun Slip



Midas Canvas Gunslip

- Shell : 22 oz. Canvas
- Lining : Flannel
- Padding type: Quilted flannel
- Zipper: Snap Closure
- Trim and Binding: Canvas



C - Midas Canvas Gunslip

Broken Clays Shotgun Slip

- 22Oz Canvas
- Quilted flannel
- Quick-release plastic buckle



D - Broken Clays Shotgun Slip

Gun Sock

- New Vapor Corrosion Inhibitor (VCI)
- Seals out moisture
- One size fits most firearms



G - Gun Sock

X-Cellerator slings

- Easily adjustable slip-lock buckle.
- Can be positioned as shoulder or backpack sling.
- Wide range of adjustments.
- Super swivels included.
- Width 3.2 cm

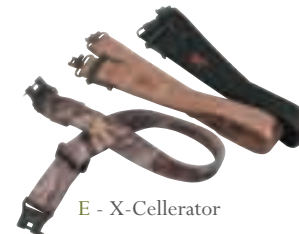

E - X-Cellerator

X-Cellerator Plus™ Slings

- Fits all Browning rifles
- Three cartridge loops on the shoulder pad keep additional ammunition readily available
- The padded shoulder strap provides unbelievable comfort
- Easy adjusting, slip-lock buckle
- Includes nylon swivels



F - X-Cellerator Plus™

Claymaster Shotgun Slip

- Shell: 22oz. cotton/canvas
- Padding type: cotton batting
- Closure: quick release plastic buckle, backside pocket with six chokes tube holders
- Lining: quilted flannel
- Muzzle cap: leather
- Features: additional sling



B - Claymaster Shotgun Slip

Midas Shotgun Slip

	Number	Description	Sizes
A	1419984052	Green Yellow logo	132 cm
B	1419980052	Black Claymaster Logo	132 cm

Claymaster Shotgun Slip

	Number	Description	Sizes
C	141999152	Midas Canvas Green	132 cm
D	141999352	Broken Clays Black Logo	132 cm

X-Cellerator slings

	Number	Description	Sizes
E	122302025	Black	
E	122301425	Beige	
E	122300125	Mossy Oak Break Up	
E	122302029	Black	
E	122300129	Mossy Oak Break Up	

X-Cellerator Plus™ Slings

	Number	Description	Sizes
F	122302325	Black	
F	122310325	Mossy Oak Break Up	

Gun Sock

	Number	Description	Sizes
G	149985	Black	

OUTDOOR

Clothing & Accessories

BROWNING QUALITY, INNOVATION, INTEGRITY

Gold Signature Gunslip

- Shell: 20oz cotton canvas
- Lining: brushed nylon tricot
- Padding type: high-density open-cell foam
- Closure: zipper
- Trim & binding: cotton canvas – Poly web strap –
- Additional sling
- Muzzle cap: rubber



A - Gold Signature

new

Gold Signature Bag

- 600 denier nylon outer with reinforced lining.
- Expandable shell bag holds empty shells and can be drawn, tight with drawcord.
- Fold-out shell carrier.
- Expandable ammo system with padded carry handle and shoulder strap
- Zippers

new



B - Gold Signature Bag

Signature Gunslip

- Shell: 1000 Denier Cordura®
- Lining : Corduroy
- Padding type: Dual-Tech foam
- Zipper: # 7 Delrin
- Trim and Binding: Cordura®
- Zipper padlock included



C - Signature

Signature Pistol case

- Pistols up to 41 cm
- Shell: 1200 denier polyester
- Lining - Corduroy
- Padding type: dual tech foam
- Zipper 7 delrin
- Trim & binding: 1200 Denier Polyester
- Zipper padlock included



D - Signature Pistol case

Signature Shell Carrier

- Holds four boxes of shells in centre compartment
- Two roomy zippered pockets for shooting accessories
- Reinforced for strength and to allow the carrier to stand up on its own.



E - Signature Shell Carrier

Flex Foam Buckmark Pistol Case

- Shell: 600 Denier polyester
- Lining: Laminated nylon tricot
- D-rings for attaching shoulder strap



F - Flex Foam Buckmark Pistol Case

Gold Signature Gunslip

	Number	Description	Sizes
A	141420152	Black Gold	132 cm
A	141420152S	Black Gold + Strap	132 cm

Gold Signature Bag

	Number	Description	Sizes
B	12132	Black Gold	

Signature Gunslip (WSL)

	Number	Description	Sizes
C	141401150	Black Red	127 cm
C	141401150S	Black Red + Strap	127 cm
C	141401152S	Black Red + Strap	132 cm

Signature Pistol case & Carrier

	Number	Description	Sizes
D	143401816	Black Red	up to 41 cm
E	12141	Black Red	4 boxes

Buckmark Pistol Case

	Number	Description	Sizes
F	141900	Black	38 cm



Ultra Sporter Case

- Fits all takedown shotguns, for models with barrel lengths to and including 81 cm in all gauge
- Shell: Hard, durable plastic covered with PVC and 600 Denier polyester
- Latch: Two combination locks
- Special features: Adjustable receiver strap, Accessory box, Mesh pocket, Detachable shoulder strap



A - Ultra Sporter Case



Leather/Canvas Case

- Thick leather handle, leather corner reinforcement
- Interior lined in soft fabric marked with the Browning logo.
- Removable spacers according to the length of the barrels (66 cm to 81 cm)
- 2 combination locks plus 2 leather closing straps



B - Leather/Canvas Case

Opaline One Case

Developed exclusively for our OPALINE label, this superb case with its laminated structure and highly resistant polymer-coated fabric finish is fitted with two combination locks providing perfect protection when transporting your gun. It combines modern design and refined elegance



E - Opaline One Case

Field Bag

- Versatile bags feature a heavy denier outer with a reinforced liner.
- Closed cell foam and hard, plastic bottom provides a rigid shape and water-resistant.
- Web shoulder strap and handles
- Large main compartment with zippered opening and storm flap
- Zippered outer pockets, specialized internal pocket for boots



C - Field Bag

Mirage Case

- Shell: Copolymer material
- Padding type: Double convoluted foam
- Hinge: combination of piano-style and brass hinges
- Latch: four locking points
- Special features: single gun holds one scoped forearm. Airline approved
- Made in USA.



F - Mirage Case

Leather Case

- Very high quality hand-made 100% leather carry case for exceptional guns.
- Thick leather handle, leather corner reinforcement
- 2 combination locks plus 2 leather closing straps
- Wooden base
- Removable spacers according to the length of the barrels (66 cm to 81 cm)



D - Leather Case

Ultra Sporter Case			
	Number	Description	Barrel
A	142215	Black	up to 81 cm
Leather/Canvas Case			
	Number	Description	Barrel
B	142610	Green	up to 81 cm
Field Bag			
	Number	Description	Sizes
C	12205	Mossy Oak Break Up	66x38x38
Leather Case			
	Number	Description	Barrel
D	142410	Tan	up to 81 cm
Opaline One Case			
	Number	Description	Barrel
E	149225	Black	up to 81 cm
Mirage Case			
	Number	Description	Sizes
F	147022	Black	137x30x10

OUTDOOR

Clothing & Accessories

BROWNING QUALITY, INNOVATION, INTEGRITY



A - Browning Legia Spray



Browning Legia Spray

Our gas-free pump-action system and the adherence of our low volatility oils, make the LEGIA SPRAY 25% more efficient than traditional gun oils. LEGIA SPRAY (Red): cleaning oil for barrels and receivers: excellent for maintenance and protection.

Gun-cleaning mat

The safe way to protect both firearms and furniture. The soft, felt-like fabric won't damage firearms and has a waterproof Zorb Tech™ backing. Zorb Tech stops spills from spreading and inhibits the soak through of cleaners. The mat is also **washable, dryable** and highly stain resistant.



G - Gun-cleaning mat

Otir shooting glasses

- Polycarbonate lenses
- EEC logo UV 400 Protection
- 4 different colored lenses
- Padded case and microfiber cloth included



B - Otir shooting glasses

Browning Legia Spray			
	Number	Description	Sizes
A	12426	Standard	200 ml
Otir shooting glasses			
	Number	Description	
B	1279050	Red	
C	1279070	White	
D	1279090	Orange	
E	1279092	Black	
F	1279036	Yellow	
Gun-cleaning mat			
	Number	Description	Sizes
G	12420	XXX	S-3XL

Magic Dot			
	Number	Description	Sizes
H	1217351	6 colors	13 mm
H	1217361	6 colors	19 mm
Magic Dot Cleaner			
	Number		
I	127001		
Barrel-cleaning kit			
	Number	Caliber	
J	12410	Cal 22	
J	12411	Cal 270/7mm	
J	12413	Cal 300/3006/308	
J	12414	Cal 20	
J	12415	Cal 12	

Magic Dot

- Sticks to shooting glasses, allowing shooters to shoot with both eyes open
- Eliminates double vision
- 13 mm is designed for stationary targets while 19 mm size is designed for moving targets
- Each contains six colours to match lens color and a storage case
- Used by top competitive shooter



H - Magic Dot

Magic Dot Cleaner

- Polish and cleaner
- Cuts oil and grime
- Ultimate anti-fog
- Cloth included



I - Magic Dot Cleaner



J - Barrel-cleaning kit

Barrel-cleaning kit

The Browning Barrel Weasel™ is a simple tool that thoroughly and effectively cleans your rifles and shotguns in about ten seconds. Bronze bristles, embedded in the nylon cord, loosen deposits while the cord itself wipes away deposits in a way cleaning patches can't equal. Constructed from durable nylon cord, the Barrel Weasel is **washable and reusable for several years.**



Compact Electronic Ear Protector

- Electronically eliminates unwanted sound.
- Enhances weaker sounds normally not audible when using hearing protection.
- NRR 19dB



A - Compact Electronic



B - Profile Passive



C- Compact

Sporter & Shadow Electronic Ear Protection

- Enhances hearing and compresses damaging noises to a safe level using the «True Sound Compression Technology»
- Independent electronics
- On/Off volume controls
- No connecting wires to break or snag
- True stereo for unmatched directional sound detection
- Fast reaction time: 5.5 milliseconds
- Operates on two «N» cell batteries in each cup
- Over 250 hours per set of batteries (included)



D - Low profile



E- Sporter & Shadow Electronic

F - Sporter & Shadow Electronic

Compact Electronic Ear Protector			
	Number	Description	NRR
A	12639	Black	19 db
Profile Passive Ear Protection			
	Number	Description	NRR
B	12649	Black	24 db
Compact Ear Protection			
	Number	Description	NRR
C	12631	Black	21 db
Low profile Ear Protection			
	Number	Description	NRR
D	12630	Black	19 db
Sporter & Shadow Electronic Ear Protection			
	Number	Description	NRR
E	12670	Black	
F	12675	Mossy Oak Break Up	

Profile Passive Ear Protection

- They may be comfortably worn with glasses, are lightweight and feature padded seals and a cushioned headband
- NRR 24dB

Compact Ear Protection

- Ultimate in lightweight comfort
- Weighs nearly 50% less than standard ear protectors
- Can be folded to half size for easy storage
- NRR 21dB

Low profile Ear Protection

- Lightweight and compact
- Fits comfortably behind the head for use with a hat
- NRR 19dB

OUTDOOR Clothing & Accessories

BROWNING QUALITY, INNOVATION, INTEGRITY



Extra Long Invector +

5 cm Invector+
Cal 12



10 cm Invector+
Cal 12

Diamond Chokes

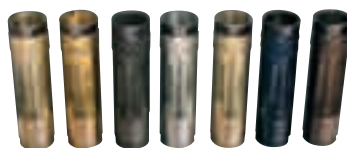

Midas

• Midas Cal 12 & Cal 20



Titanium Chokes



Flex foam choke tube case

- Waterproof, foam model is lightweight and comfortable
- Available in Mossy Oak® Break Up™ on request
- Hold extended choke tubes and Little skeeters/Double belt loop

A - Flex foam choke tube case



Choke Tube Case

- 3 Investors + wrench
- Cordura Nylon
- Belt loop



E- Choke Tube Case

Choke Key



Invector Key (+)

- Gold
- Cal 12



Invector +

- Cal 12



INVECTOR 10 GAUGE

H5920700	INVECTOR 10 GA X-Full Turkey
H59201	INVECTOR 10 GA F (1/1)
H59203	INVECTOR 10 GA M (1/2)
H59204	INVECTOR 10 GA IC (1/4)

INVECTOR 12 GAUGE

H5120700	INVECTOR 12 GA X-Full
H5120100	INVECTOR 12 GA F (1/1)
H5120200	INVECTOR 12 GA IM (3/4)
H5120300	INVECTOR 12 GA M (1/2)
H5120400	INVECTOR 12 GA IC (1/4)
H5120500	INVECTOR 12 GA SK
H5120600	INVECTOR 12 GA CYL

INVECTOR 12 GAUGE STAINLESS

H5222205	INVECTOR STAINLESS 12 GA F (1/1)
H5222204	INVECTOR STAINLESS 12 GA IM (3/4)
H5222203	INVECTOR STAINLESS 12 GA M (1/2)
H5222202	INVECTOR STAINLESS 12 GA IC (1/4)
H5222200	INVECTOR STAINLESS 12 GA SK
H5222201	INVECTOR STAINLESS 12 GA CYL

INVECTOR BRILEY X2 12 GAUGE

113106	INVECTOR BRILEY X2 12 GA F (1/1)
113108	INVECTOR BRILEY X2 12 GA IM (3/4)
113109	INVECTOR BRILEY X2 12 GA M (1/2)
113107	INVECTOR BRILEY X2 12 GA IC (1/4)
113118	INVECTOR BRILEY X2 12 GA CYL
113119	INVECTOR BRILEY X2 12 GA SK

INVECTOR PLUS 12 GAUGE

H16656	INVECTOR PLUS LONG 10 cm F (1/1)
H16650	INVECTOR PLUS LONG 5 cm F (1/1)
H16651	INVECTOR PLUS LONG 5 cm IM (3/4)
H16652	INVECTOR PLUS LONG 5 cm M (1/2)

H6120700

H6120100	INVECTOR PLUS 12 GA X-Full
H6120200	INVECTOR PLUS 12 GA F (1/1)
H6120300	INVECTOR PLUS 12 GA IM (3/4)
H6120400	INVECTOR PLUS 12 GA M (1/2)
H6120500	INVECTOR PLUS 12 GA IC (1/4)
H6120600	INVECTOR PLUS 12 GA SK
H6120600	INVECTOR PLUS 12 GA CYL

INVECTOR PLUS DIAMOND 12 GAUGE

B00BW0806	INVECTOR PLUS DIAMOND 12 GA X-Full
B00BW0812	INVECTOR PLUS DIAMOND 12 GA LIGHT F (1/1)
B00BW0805	INVECTOR PLUS DIAMOND 12 GA F (1/1)
B00BW0804	INVECTOR PLUS DIAMOND 12 GA IM (3/4)
B00BW0803	INVECTOR PLUS DIAMOND 12 GA M (1/2)
B00BW0802	INVECTOR PLUS DIAMOND 12 GA IC (1/4)
B00BW0801	INVECTOR PLUS DIAMOND 12 GA SK
B00BW0800	INVECTOR PLUS DIAMOND 12 GA CYL

INVECTOR PLUS TEAGUE 12 GAUGE

113102	INVECTOR PLUS TEAGUE 12 GA F (1/1)
113103	INVECTOR PLUS TEAGUE 12 GA IM (3/4)
113104	INVECTOR PLUS TEAGUE 12 GA M (1/2)
113105	INVECTOR PLUS TEAGUE 12 GA IC (1/4)
113110	INVECTOR PLUS TEAGUE 12 GA SK
113117	INVECTOR PLUS TEAGUE 12 GA CYL

INVECTOR PLUS MIDAS 12 GAUGE

1130103	INVECTOR PLUS MIDAS 12 GA SPREADER
1130123	INVECTOR PLUS MIDAS 12 GA FULL
H5222208	INVECTOR PLUS MIDAS 12 GA F (1/1)
1130163	INVECTOR PLUS MIDAS 12 GA IM (3/4)
1130173	INVECTOR PLUS MIDAS 12 GA M (1/2)
1130133	INVECTOR PLUS MIDAS 12 GA IC (1/4)
1130183	INVECTOR PLUS MIDAS 12 GA SK
1130113	INVECTOR PLUS MIDAS 12 GA CYL
1130193	INVECTOR PLUS MIDAS 12 GA SK

INVECTOR PLUS TITANIUM 12 GAUGE

1133153	INVECTOR PLUS TITANIUM 12 GA F (1/1)
1133163	INVECTOR PLUS TITANIUM 12 GA IM (3/4)
1133173	INVECTOR PLUS TITANIUM 12 GA M (1/2)
1133183	INVECTOR PLUS TITANIUM 12 GA IC (1/4)
1133113	INVECTOR PLUS TITANIUM 12 GA CYL

INVECTOR PLUS 12 GAUGE XPRESS SABOT

1130863	INVECTOR PLUS 12GA XPRESS SABOT
---------	---------------------------------

INVECTOR 16 GAUGE

1130254	INVECTOR 16 GA F (1/1)
1130274	INVECTOR 16 GA M (1/2)
1130284	INVECTOR 16 GA IC (1/4)
1130294	INVECTOR 16 GA SK
1130304	INVECTOR 16 GA CYL

INVECTOR 20 GAUGE

H5220100	INVECTOR 20 GA F (1/1)
H5220200	INVECTOR 20 GA IM (3/4)
H5220300	INVECTOR 20 GA M (1/2)
H5220400	INVECTOR 20 GA IC (1/4)
H5220500	INVECTOR 20 GA SK
H5220600	INVECTOR 20 GA CYL

INVECTOR STAINLESS 20 GAUGE

H5222211	INVECTOR STAINLESS 20 GA F (1/1)
H5222210	INVECTOR STAINLESS 20 GA IM (3/4)
H5222209	INVECTOR STAINLESS 20 GA M (1/2)
H5222208	INVECTOR STAINLESS 20 GA IC (1/4)
H5222206	INVECTOR STAINLESS 20 GA SK
H5222207	INVECTOR STAINLESS 20 GA CYL

INVECTOR PLUS 20 GAUGE

H5221011	INVECTOR PLUS 20 GA F (1/1)
H5221012	INVECTOR PLUS 20 GA M (1/2)
H5221013	INVECTOR PLUS 20 GA IC (1/4)

H5221014

H5221015	INVECTOR PLUS 20 GA CYL
----------	-------------------------

INVECTOR PLUS DIAMOND 20 GAUGE

B00BW0807	INVECTOR PLUS DIAMOND 20 GA F (1/1)
B00BW0809	INVECTOR PLUS DIAMOND 20 GA IM (3/4)
B00BW0808	INVECTOR PLUS DIAMOND 20 GA M (1/2)
B00BW0810	INVECTOR PLUS DIAMOND 20 GA IC (1/4)
B00BW0811	INVECTOR PLUS DIAMOND 20 GA CYL

INVECTOR PLUS MIDAS 20 GAUGE

1130653	INVECTOR PLUS MIDAS 20 GA F (1/1)
1130663	INVECTOR PLUS MIDAS 20 GA IM (3/4)
1130673	INVECTOR PLUS MIDAS 20 GA M (1/2)
1130683	INVECTOR PLUS MIDAS 20 GA IC (1/4)
1130693	INVECTOR PLUS MIDAS 20 GA SK

INVECTOR STAINLESS 28 GAUGE

1130256	INVECTOR STAINLESS 28 GA F (1/1)
1130276	INVECTOR STAINLESS 28 GA M (1/2)
1130286	INVECTOR STAINLESS 28 GA IC (1/4)
1130296	INVECTOR STAINLESS 28 GA SK

INVECTOR 410 GAUGE

1130257	INVECTOR 410 GA F (1/1)
1130277	INVECTOR 410 GA M (1/2)
1130287	INVECTOR 410 GA IC (1/4)
1130297	INVECTOR 410 GA SK

WRENCHES

H5120001	T-WRENCH 12 GA FOR INVECTOR
1130016	T-WRENCH 28 GA FOR INVECTOR
1130017	T-WRENCH .410 GA FOR INVECTOR
H5201101	T-WRENCH 20 GA FOR INVECTOR & INVECTOR PLUS
1131116	T-WRENCH BRG STAG 12GA INV
113101	CHOKE KEY TEAGUE

Cartridge case flex foam carrier

- Accommodates four Choke tubes (any size) and a wrench
- Belt loop

new!



B - Cart. case flex foam carrier

Leather choke tube case

- Accommodates four Choke tubes (any size) and a wrench
- Belt loop



C - Leather choke tube case

Cartridge Leather case

- Accommodates four Choke tubes (any size) and a wrench
- Belt loop



D - Cartridge Leather case



Hi-Viz® Magni-Opti Sight

- Patent pending technology makes the sight visible in the periphery of shooting eye only
- Enables any shotgunner to shoot with both eyes open for improved target acquisition and better hand/eye coordination
- Improves shooters of all levels by refining shooting form and head-to-rib alignment
- Solves cross-eye dominance - a condition that unknowingly affects as many as 40% of shooters.



F - Hi-Viz® Magni-Opti Sight

Hi-Viz® Comp Sight

- Metal base threads directly into the bead of shotguns for a more permanent sight picture
- Interchangeable LitePipes allow shooter to match light pipe diameter and colour to shooting conditions
- Includes eight LitePipes of different diameters and colours
- Allows the shooter to know exactly where the barrel is in relation to the target
- Key and custom carrying case included



G - Hi-Viz® Comp Sight



H - Hi-Viz® Bird Buster

Hi-Viz® Bird Buster magnetic shotgun sights

- All Browning HiViz® Bird Buster magnetic sights come with four interchangeable LitePipes of different diameters for different light conditions
- Includes three different sizes magnetic bases to fit the rib on any shotgun
- Fits all BROWNING Shotguns



CCS525



BAR MK1/MK2 - ACERA -
BAR SHORT/LONGTRAC -
DUALIS - BPR - ABOLT -
EUROBOLT



BAR MK1/MK2
- ACERA - BAR
SHORT/LONGTRAC
- DUALIS - BPR

PIVOTING MOUNTS

CCS 525	
H0/1412	FRONT BASE PIVOT MOUNT
H310/00121	FRONT RING 1" H.12 C.17
H310/05121	FRONT RING 30mm H.12 C.17
H2514/0080	BASE BH 8.0
H318/0050	BACK RING 1" H.5
H318/5050	BACK RING 30mm H.5

BAR MK1/MK2 - ACERA - SHORT/LONGTRAC - DUALIS - BPR - ABOLT - EUROBOLT - ERICE	
H300-00003	BAR - BPR - ACERA - DUALIS COMPLETE PIVOT MOUNT 1"
H300-05003	BAR - BPR - ACERA - DUALIS COMPLETE PIVOT MOUNT 30mm
H300-00002	ABOLT EUROBOLT COMPLETE PIVOT MOUNT 1"
H300-05002	ABOLT EUROBOLT COMPLETE PIVOT MOUNT 30mm
H300-00143	EUROPEAN COMPLETE PIVOT MOUNT 1"
H300-05143	EUROPEAN COMPLETE PIVOT MOUNT 30mm
H142-70242	ERICE COMPLETE PIVOT MOUNT 1"
H142-75242	ERICE COMPLETE PIVOT MOUNT 30mm

FIXED MOUNTS

BAR MK1/MK2 - ACERA - SHORT/LONGTRAC - DUALIS - BPR	
HMOUNTBARSHTR	BAR MK1 MK2 - SHORT/LONGTRAC - RAIL
HMOUNTBARSHTR	BPR - ACERA - DUALIS - RAIL

RINGS FOR FIXED MOUNTS (FITS ON ALL ABOVE MODELS)

HBL10048	RINGS 30 mm
HBL10042	RINGS 1"

ABOLT - EUROBOLT

HMOUNTWSM	ABOLT II FIXED SCOPE BASE KIT WSM
HMOUNTWSSM	ABOLT II FIXED SCOPE BASE KIT WSSM
HBL15520	ABOLT EUROBOLT SHORT ACTION BASE KIT
HBL15522	ABOLT EUROBOLT LONG ACTION BASE KIT

RINGS FOR FIXED MOUNTS (FITS ON ALL ABOVE MODELS)

HBL10048	RINGS 30 mm
HBL10042	RINGS 1"



ABOLT -
EUROBOLT -
EUROPEAN

Flex foam choke tube case			
	Number	Description	Cap.
A	12170	Black Canvas	4 Inv.
Cart. case flex foam carrier			
	Number	Description	Cap.
B	12191	Brown leather	10 Rifl. C.
Leather choke tube case			
	Number	Description	Cap.
C	12163	Brown leather	4 Inv. + K
Cartridge Leather case			
	Number	Description	Cap.
D	12195	Brown leather	10 Rifl. C.
Choke Tube Case			
	Number	Description	Cap.
E	1210120	Black	3 Inv. + K
Hi-Viz® Magni-Opti Sight			
	Number	Description	
F	12854	Fits most Shotguns	
Hi-Viz® Comp Sight			
	Number	Description	
G	12850	Fits most Shotguns	
Hi-Viz® Bird Buster			
	Number	Description	
H	12859	Fits all BROWNING Shotg.	

OUTDOOR Clothing & Accessories

BROWNING QUALITY, INNOVATION, INTEGRITY

F.D.T Knives (Field Dressing Tool)

- Type : Folding lockback (all three blades lock)
- Blades : Steel INOX AUS 8A.
- Handles : Impact-resistant Zytel® with checkered rubber inlays.
- Accessories : Ballistic Cloth™ sheath included.

Kodiak F.D.T.

- Drop point, Saw/Hide-Cutter
- Zytel + rubber
- Blade 9,5 cm
- Weight 200 g

Kodiak F.D.T. Drop Point

- Drop point, Hide-Cutter
- Zytel + rubber
- Blade 9,5 cm
- Weight 125 g

Wingshooter F.D.T.

- Clip Point/Hook
- Zytel + rubber
- Blade 8,5 cm
- Weight 150 g

Angler F.D.T.

- Drop Point, Clip point
- Zytel + rubber
- Blade 8,5 cm
- Weight 150 g

Extreme F.D.T

Extreme F.D.T.

- Steel INOX 440C Teflon Coated
- Rubber Coated Alu
- MOBU
- Blade 9 cm
- Weight 215 g
- Blade 9 cm
- Weight 150 g
- Blade 9 cm
- Weight 70 g

Silhouettes Knives

Buck Mark

- Blade 11,5 cm
- Steel INOX 440B Teflon Coated
- Handle 11,5 cm
- Rubber Coated Alu
- MOBU
- Weight 250 g

Buck Mark

- Blade 12 cm
- Steel INOX 440B Teflon Coated
- Handle 11,5 cm
- Rubber Coated Alu
- MOBU
- Weight 250 g

Buck Mark

- Blade 11,5 cm
- Steel INOX 440B Teflon Coated
- Handle 11,5 cm
- Rubber Coated Alu
- MOBU
- Weight 250 g



H -



I -



J -



Hunter Skinner Knives

- Steel INOX 440B
- Stag horn
- Blade 11 cm
- Weight 316 g



K -



L -

F.D.T Knives

	Number	Blades cm	Weight g
A	322600	9,5	200
B	322608	9,5	125
C	322620	8,5	150
D	322630	8,5	150

Extreme F.D.T

	Number	Blades cm	Weight g
E	322692	9	215
F	322691	9	150
G	322690	9	70

Silhouettes Knives

	Number	Blades cm	Weight g
H	322670	11,5	250
I	322671	12	250
J	322672	11,5	250

Hunter Skinner Knives

	Number	Blades cm	Weight g
K	322993	11	316
L	322992	11	290

Cynergy Knife

- **Limited Edition**
- Type: Folding locking liner
- Blades: Premium AISI 440 stainless steel
- Handles: Olive wood
- Features: Includes wood display box
- Blade length: 8 cm



A-

Elite Signature Knives

- Type: Lockback
- Blades: Teflon® coated 440-C type stainless steel
- Handles: Zytel® with rubber inlays and red Buckmark inlay
- Features: All models have a lanyard and Ballistic Cloth™ sheath

Medium Clip Point

- One handed
- Half-Serrated
- Pocket Clip
- Blade length: 7,5 cm



D -

Small Drop Point

- Pocket Clip
- Blade length: 5 cm



E -

Large Drop Point

- One handed
- Half-Serrated
- Blade length: 10 cm



F -

Folding Guthook

- Blade length: 10,5 cm



G -

Skinner

- Blade length: 9,5 cm



H -

Silver Knives

- Type: Folding locking liner
- Blades: Bead-blaster, laser engraved 420 high carbon steel
- Handles: Scratch-resistant, CNC machined, hard anodized 6061-T6 aircraft grade aluminium
- Features: Stainless steel skeletonised pocket clip
- Blade length: 8 cm



B -



C -



Cynergy Knife

	Number	Blades cm	Weight g
A	322984	8	90

Silver Knives

	Number	Blades cm	Weight g
B	322237	8 - Green	70
C	322236	8 - Silver	70

Elite Signature Knives

	Number	Blades cm	Weight g
D	3227320	7,5	60
E	3227220	5	30
F	3227080	10	120
G	3227180	10,5	130
H	3227090	9,5	100

Scorpion Knives

	Number	Blades cm	Weight g
I	322284	8	120
J	322286	7	100

Scorpion Knives

- Type: Folding lockbacks
- Blades: 420 high carbon steel
- Handles: CNC machined, hard anodized 6061-T6 aircraft grade aluminium
- Features: Pocket clip, thumbstud
- Packaging box

Drop Point Black

- Blade length: 8 cm



I -

Small Drop Point Black

- Blade length: 7 cm



J -

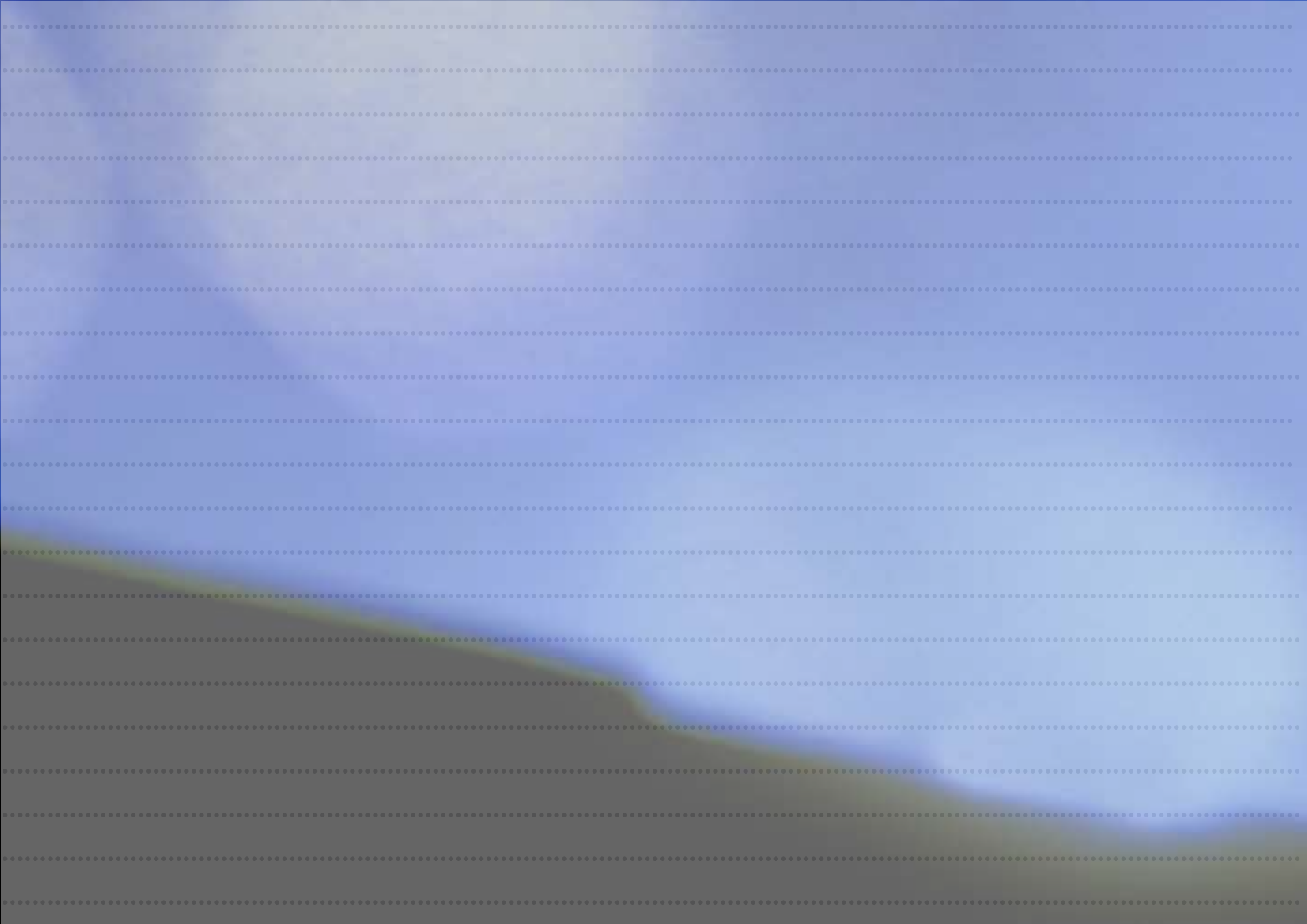





Bar ShortTrac/Bar LongTrac Eclipse Gold



Cynergy Pro Sport Cal 20M

BROWNING

Browning International s.a.

Parc Industriel des Hauts-Sarts
3^{ème} avenue, 25
B-4040 Herstal - BELGIUM
Fax: +32 (0)4 240 52 12
www.browningint.com

RZBCAT07GB:
2€

GB

